

MASTER PLAN SUBMISSION

CENTRE OF NEW ENGLAND - PARCELS 2, 3 & 4

LOCATED IN
COVENTRY, RHODE ISLAND

ASSESSOR'S PLAT 13 LOT 14, ASSESSOR'S PLAT 14 LOTS 1 & 65
PORTION OF ASSESSOR'S PLAT 14 LOT 1.2 AND
PORTION OF ASSESSOR'S PLAT 15 LOT 98



SHEET INDEX

- 1 COVER SHEET
- 2 AERIAL HALF-MILE RADIUS & USGS MAP
- 3 EXISTING CONDITIONS PLAN - 1
- 4 EXISTING CONDITIONS PLAN - 2
- 5 EXISTING CONDITIONS PLAN - 3
- 6 OVERALL SITE PLAN
- 7 SITE LAYOUT PLAN - 1
- 8 SITE LAYOUT PLAN - 2
- 9 SITE LAYOUT PLAN - 3

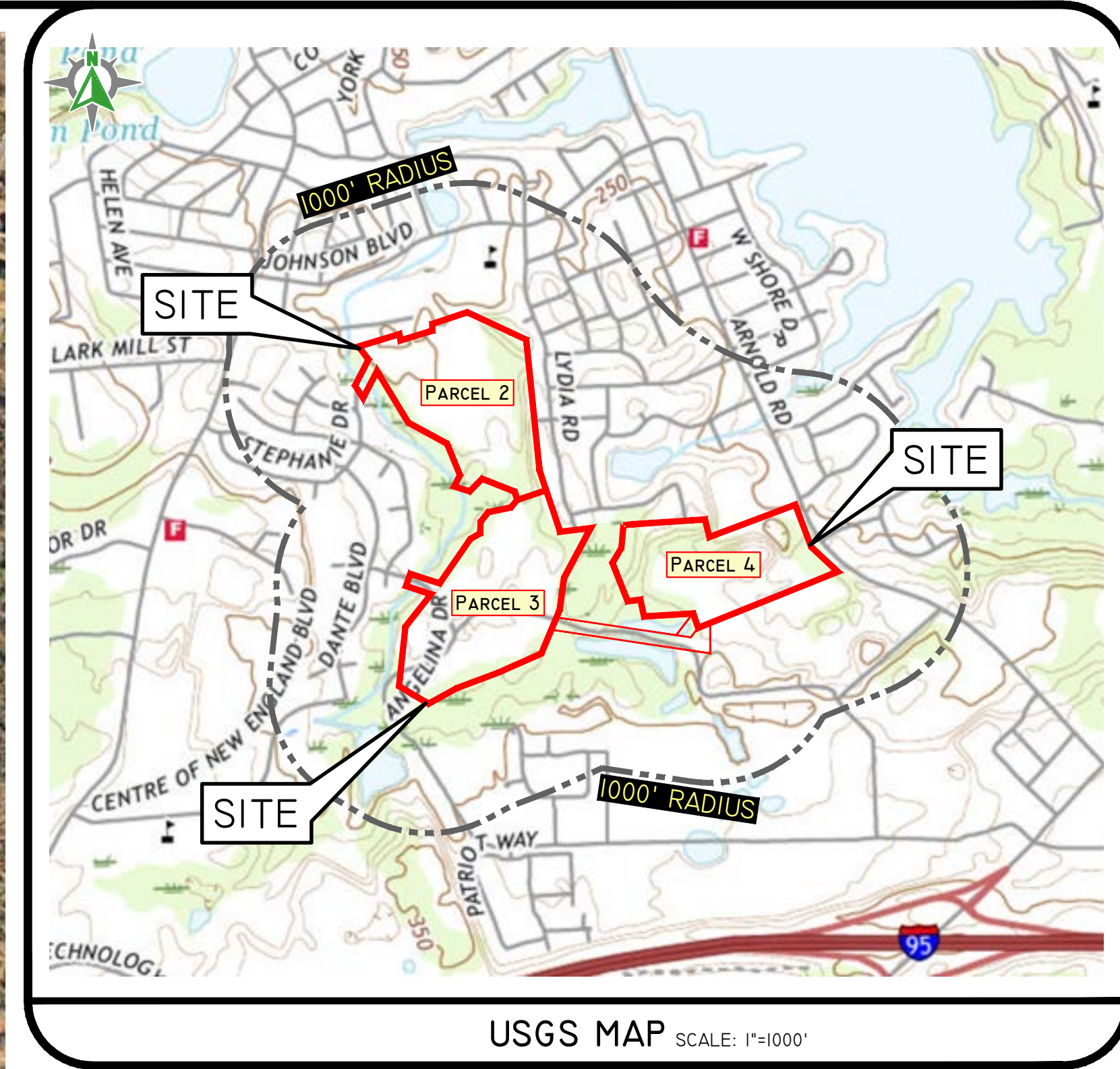

PHOTO OBTAINED FROM NEARMAP.
 DATE OF PHOTOGRAPHY: 04-09-2024.
 SCALE: 1"=400'
 0 200' 400' 800'

DiPrete Engineering
 Two Stafford Court Cranston, RI 02920
 Tel: 401-943-1000 Fax: 401-464-6000 www.diprete-eng.com

Boston • Providence • Newport

NICOLE M. W. REILLY

 REGISTERED PROFESSIONAL ENGINEER
 CIVIL

THIS PLAN SET MUST NOT BE USED FOR CONSTRUCTION PURPOSES UNLESS STARTED ISSUED FOR CONSTRUCTION AND SIGNED BY THE REGISTERED PROFESSIONAL ENGINEER OF DIPRETE ENGINEERING.
 DIPRETE ENGINEERING ONLY WARRANTS PLANS ON A DIPRETE PROFESSIONAL ENGINEER OF DIPRETE ENGINEERING. DIPRETE ENGINEERING DOES NOT WARRANT PLANS BY ANY OTHER PARTY.
 THE CONTRACTOR IS RESPONSIBLE FOR ALL OF THE MEANS AND METHODS OF CONSTRUCTION AND FOR OBTAINING ALL NECESSARY PERMITS AND APPROVALS.
 DIPRETE ENGINEERING ASSUMES NO RESPONSIBILITY FOR DAMAGES INCURRED DUE TO LOCATIONS OF EXISTING UTILITIES.

DATE	DESCRIPTION	DESIGN BY
07/20/2024	REGISTERED PLAN SUBMISSION	J.A.R.
07/20/2024	DATE	BT:
		DESIGN BY: D.R.N.
		DRAWN BY: J.A.R.

AERIAL HALF-MILE RADIUS & USGS MAP
CENTRE OF NEW ENGLAND - PARCELS 2, 3 & 4
 ASSESSOR'S PLAT 13 LOT 14, ASSESSOR'S PLAT 14, LOTS 1 & 65
 COVENTRY, RHODE ISLAND

PREPARED FOR:
STARR RESOLUTE
 275 DEPOT AVENUE
 PORTSMOUTH, RI 02871

DE JAR NO: 193-003-033 COPYRIGHT 2024 BY DIPRETE ENGINEERING ASSOCIATES, INC.

SHEET **2** OF 9

Z:\DEPMAN\PROJECTS\193-003-C STARR CAPITAL CENTRE OF NEW ENGLAND\AUTOCAD DRAWINGS\193-003-HSTR.DWG PLOTTER: 7/20/2024

SOIL INFORMATION:
 (REFERENCE: SOIL MAPPING OBTAINED FROM RIGIS. SOIL GEOGRAPHIC DATA DEVELOPED BY THE RHODE ISLAND SOIL SURVEY PROGRAM IN PARTNERSHIP WITH THE NATIONAL COOPERATIVE SOIL SURVEY)
 SOIL NAME DESCRIPTION
 HkC HINCKLEY GRAVELLY SANDY LOAM, ROLLING
 MHA* MERRIMAC SANDY LOAM, 0 TO 3 PERCENT SLOPES
 MMB* MERRIMAC SANDY LOAM, 3 TO 8 PERCENT SLOPES
 MU MERRIMAC-URBAN LAND COMPLEX
 Pg PITS, GRAVEL
 Sb SCARBORO MUCKY SANDY LOAM
 UD UDORTHENTS-URBAN LAND COMPLEX
 WA WALPOLE SANDY LOAM
 W WATER
 NOTE: *PRIME FARMLAND
 **FARMLAND OF STATEWIDE IMPORTANCE

LOT LINE BASED ON VESTING DEED FOR LOT 312 SUBDIVISION OF LAND FOR MIDWESTERN HOMES INCORPORATED, AP 26, LOT 82 AND AP II, LOT 379 KING STREET COVENTRY, RI BY RC COURNOYER ENTERPRISES, INC. 297 COWSETT AVENUE SUITE 7, WEST WARWICK, R.I. 02893 (401) 826-8811 DATE: APRIL, 1994, REVISED JUNE 26, 1995. SCALE 1"=40' (PLAT BOOK 12, PAGE 64 AND IS COINCIDENT WITH THE PROPERTY LINE SHOWN ON THE PLAN "FINAL SUBDIVISION, FOR CENTRE OF NEW ENGLAND, NEW LONDON TURNPIKE / HOPKINS HILL ROAD, SITUATED IN COVENTRY, RHODE ISLAND PREPARED FOR UNIVERSAL PROPERTIES GROUP, INC BY JOHN CAITO LAND PLANNERS, JUNE 7, 2005 (PLAT BOOK 17, PAGE 106-112).



SURVEY LEGEND

- W WATER LINE
- S SEWER LINE
- SFM SEWER FORCE MAIN
- G GAS LINE
- E ELECTRIC LINE
- OHV OVERHEAD WIRE
- D DRAINAGE LINE
- MC MINOR CONTOUR LINE
- MA MAJOR CONTOUR LINE
- PL PROPERTY LINE
- AL ALIENATED LINE
- TR TREETRACE
- GU GUARDRAIL
- FE FENCE
- RW RETAINING WALL
- SW STONE WALL
- 123/1234 DEED BOOK/PAGE
- AP ASSESSOR'S PLAT
- N/F NOW OR FORMERLY
- (R) RECORD
- (CA) CHORD ANGLE
- ▲ NAIL SPIKE FOUND/SET
- NAIL HOLE FOUND/SET
- IRON ROD/PIPE FOUND/SET
- BOUND FOUND/SET
- HC HANDICAPPED
- LC LANDSCAPING
- GC GUARD POST
- SEWER MANHOLE
- SEWER CLEANOUT
- HYDRANT
- IRRIGATION VALVE
- UNKNOWN MANHOLE
- BOLLARD
- SOIL EVALUATION
- CATCH BASIN
- DOUBLE CATCH BASIN
- WATER VALVE
- GAS VALVE
- WETLAND FLAG
- DRAINAGE MANHOLE
- FLARED END SECTION
- GUY POLE
- ELECTRIC MANHOLE
- UTILITY/POWER POLE
- LIGHTPOST
- MONITORING WELL
- BENCH MARK
- TREE

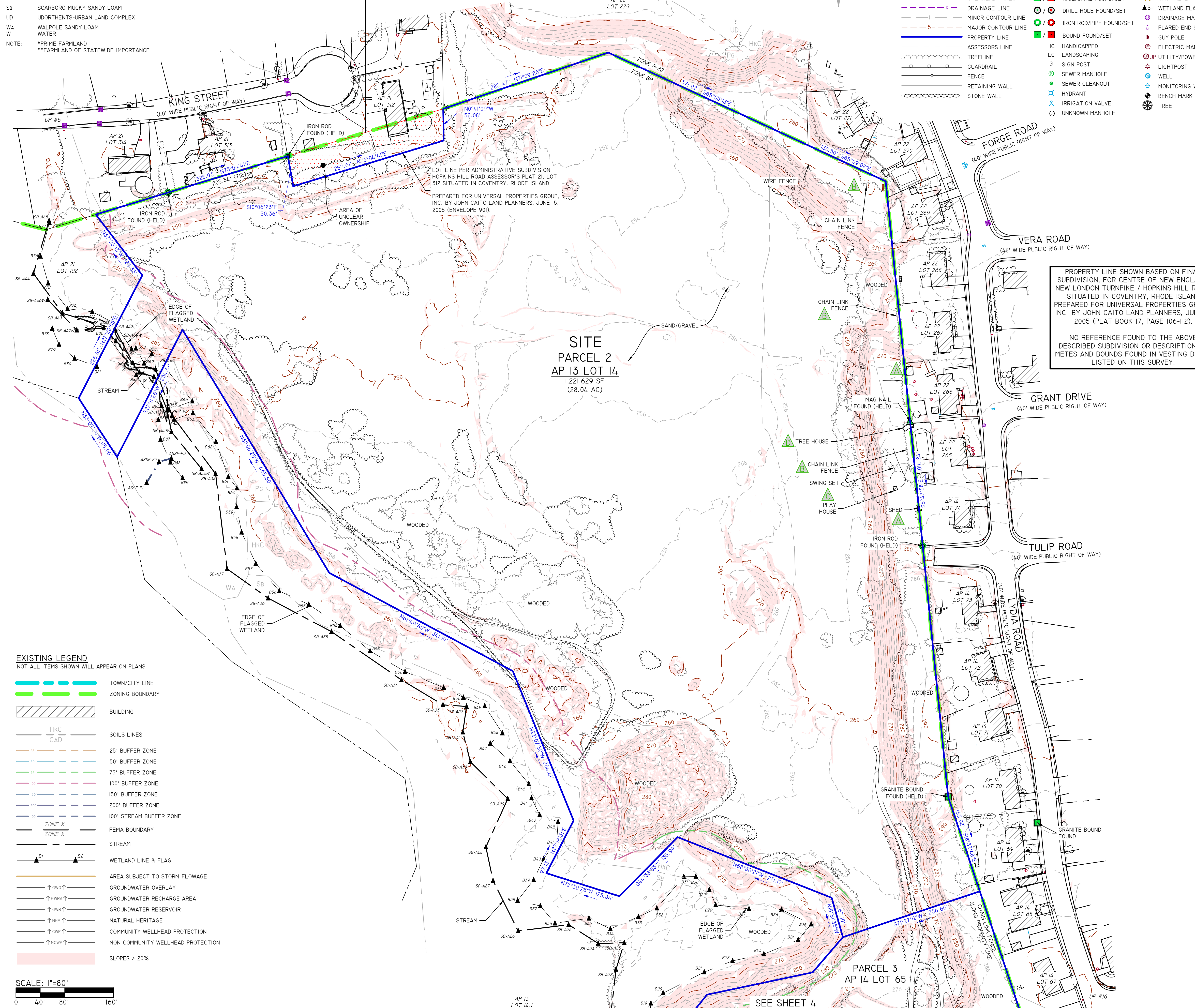
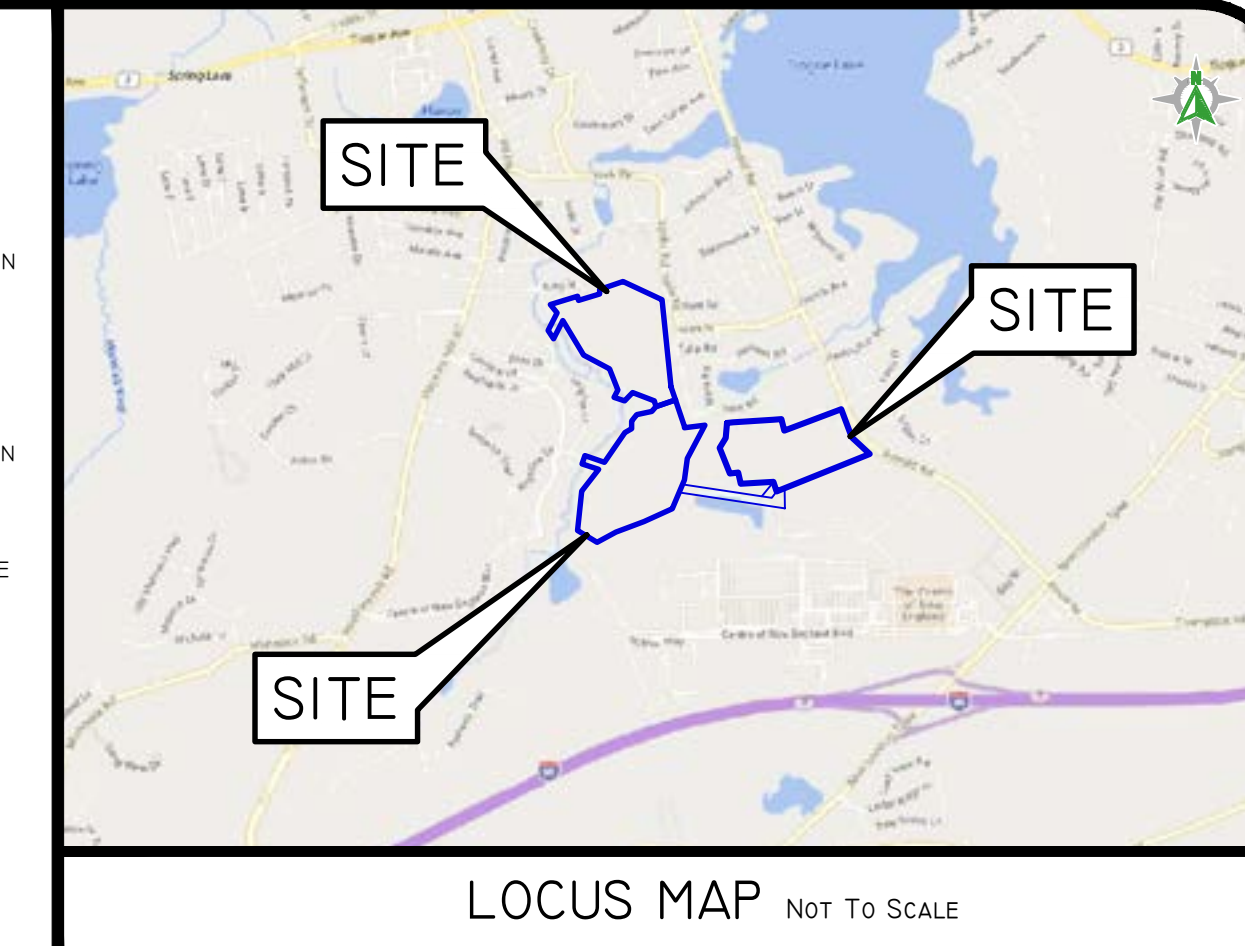

PROPERTY LINE SHOWN BASED ON FINAL SUBDIVISION FOR CENTRE OF NEW ENGLAND, NEW LONDON TURNPIKE / HOPKINS HILL ROAD, SITUATED IN COVENTRY, RHODE ISLAND PREPARED FOR UNIVERSAL PROPERTIES GROUP, INC BY JOHN CAITO LAND PLANNERS, JUNE 7, 2005 (PLAT BOOK 17, PAGE 106-112).

NO REFERENCE TO THE ABOVE DESCRIBED SUBDIVISION OR DESCRIPTION BY METES AND BOUNDS FOUND IN VESTING DEEDS LISTED ON THIS SURVEY.

GENERAL NOTES

- THE PARCEL IS FOUND ON ASSESSOR'S PLAT 13, LOT 14 & AP 14, LOT 1 AND LOT 65 IN THE TOWN OF COVENTRY, WASHINGTON COUNTY, RHODE ISLAND.
- THE OWNER OF AP 13, LOT 14 PER DEED BOOK 1720, PAGE 995 IS COMMERCIAL PARK PROPERTIES, LLC. THE OWNER OF AP 14, LOT 1 PER DEED BOOK 1336, PAGE 3 IS COMMERCIAL PARK PROPERTIES, LLC. THE OWNER OF AP 14, LOT 65 PER DEED BOOK 1997 PAGE 733 IS CATAPULT REALTY, LLC.
- THIS SITE IS LOCATED IN FEMA FLOOD ZONE X. REFERENCE FEMA FLOOD INSURANCE RATE MAP 44003C010H & 44003C010H, MAP REVISED OCTOBER 2, 2015. THIS DESIGNATION MAY CHANGE BASED UPON REVIEW BY A FLOOD ZONE SPECIALIST OR BY THE RESULTS OF A COMPREHENSIVE FLOOD STUDY.
- THE PARCELS ARE ZONED BP - BUSINESS PARK BASED ON THE TOWN OF COVENTRY GIS MAPS. ANY OVERLAY DISTRICTS, SPECIAL PERMITS OR VARIANCES SPECIFIC TO THIS SITE ARE NOT TAKEN INTO CONSIDERATION. PLEASE CONTACT THE ZONING DEPARTMENT FOR ANY ADDITIONAL INFORMATION OR FOR A CERTIFICATE OF ZONING.
- THERE WERE NO CEMETERIES, GRAVE SITES AND OR BURIAL GROUNDS OBSERVED WITHIN THE LIMITS OF THE SURVEY AND THERE ARE NO CEMETERIES, GRAVE SITES AND OR BURIAL GROUNDS SHOWN ON THE RHODE ISLAND HISTORICAL CEMETERIES ONLINE DATABASE.
- FIELD SURVEY PERFORMED BY DIPRETE ENGINEERING ON JUNE 4, 2024 AND JULY 19, 2024. THIS PLAN REFLECTS ON THE GROUND CONDITIONS AS OF THAT DATE.
- ELEVATIONS SHOWN HEREON, IN U.S. SURVEY FEET, ARE REFERENCED TO THE NORTH AMERICAN VERTICAL DATUM OF 1988 (NAVD 88), AS DETERMINED BY DIPRETE ENGINEERING USING REAL TIME KINEMATIC G.P.S. OBSERVATIONS.
- THIS SURVEY WAS PREPARED WITHOUT THE BENEFIT OF A TITLE REPORT. DIPRETE ENGINEERING IS NOT RESPONSIBLE FOR ANY UNKNOWN OR UNRECORDED EASEMENTS, DEEDS OR CLAIMS THAT A TITLE REPORT WOULD DISCLOSE.
- PLANIMETRIC FEATURES, CONTOUR LINES, AND SPOT ELEVATIONS WERE STEREO COMPILED AT A SCALE OF 1"=40' BY BLUE-SKY, NORTH ADAMS, MA. SUB-CONSULTANTS TO THE OWNER/DEVELOPER, FROM BLACK AND WHITE PHOTOGRAPHY TAKEN AT A SCALE OF 1"=500' AND FIT TO GROUND CONTROL POINTS SURVEYED BY DE A GROUND CONTROL WAS PERFORMED ON THE GROUND BY DE A USING REAL TIME KINEMATIC G.P.S. OBSERVATIONS. THE CONTOUR INTERVAL IS 2 FEET. NINETY PERCENT OF THE TOPOGRAPHY AS DEPICTED IS ACCURATE TO WITHIN HALF THE CONTOUR INTERVAL, AND THE REMAINING TEN PERCENT IS ACCURATE TO WITHIN ONE FULL CONTOUR INTERVAL.
- SOIL MAPPING OBTAINED FROM SOIL SURVEY OF RHODE ISLAND, PREPARED BY U.S. DEPARTMENT OF AGRICULTURE SOIL CONSERVATION SERVICE.
- THE SITE IS WITHIN A: NATURAL HERITAGE AREA (RIDEM)
- EDGE OF WETLANDS FLAGGED BY DIPRETE ENGINEERING IN MARCH, 2024, USING A GPS TRIMBLE R8 GNSS SYSTEM WITH A VERTICAL ERROR OF PLUS OR MINUS 1-3/4 INCHES. THE WETLAND EDGES ARE CONSIDERED TO BE APPROXIMATE AT THIS TIME. WETLAND EDGES SHALL BE VERIFIED BY RIDEM.
- THE SITE IS LOCATED WITHIN THE FRESHWATER WETLAND BUFFER RIVER PROTECTION REGION 2 PER THE FRESHWATER WETLANDS BUFFER REGIONS MAPS (250-RICR-150-15-3.2A).

PLAN REFERENCES

- "ADMINISTRATIVE SUBDIVISION, HOPKINS HILL ROAD, ASSESSORS PLAT 21, LOT 312" BY CAITO CORP., DATED JUNE 15, 2005, SCALE 1" = 20', RECORDED AT THE TOWN OF COVENTRY LAND EVIDENCE RECORDS IN ENV. #901.
- "SURVEY PLAN - CENTRE OF NEW ENGLAND, NEW LONDON TURNPIKE/HOPKINS HILL ROAD" BY CAITO CORP., DATED JUNE 7, 2005, RECORDED AT THE TOWN OF COVENTRY LAND EVIDENCE RECORDS IN ENV. #852.
- "SUBDIVISION NO. 3, CENTRAL CITY, COVENTRY RI, OWNED BY REGIS FORGIER REALTY, INC." BY A.E. MCGUINNESS, ENGINEER, DATED MAY, 1962, SCALE 1" = 100', RECORDED AT THE TOWN OF COVENTRY LAND EVIDENCE RECORDS IN PLAT BOOK 5, PAGE 87.
- "SUBDIVISION NO. 5, CENTRAL CITY, COVENTRY RI, OWNED BY REGIS FORGIER REALTY, INC." BY A.E. MCGUINNESS, ENGINEER, DATED SEPT, 1966, SCALE 1" = 100', RECORDED AT THE TOWN OF COVENTRY LAND EVIDENCE RECORDS IN PLAT BOOK 6, PAGE 48.
- "SUBDIVISION OF LAND FOR MIDWESTERN HOMES INCORPORATED, AP 26, LOT 82 AND AP II, LOT 379 KING STREET COVENTRY, RI BY RC COURNOYER ENTERPRISES, INC. 297 COWSETT AVENUE SUITE 7, WEST WARWICK, R.I. 02893 (401) 826-8811 DATE: APRIL, 1994, REVISED JUNE 26, 1995. SCALE 1"= 40', RECORDED AT THE TOWN OF COVENTRY LAND EVIDENCE RECORDS IN PLAT BOOK 12, PAGE 64.
- ALTA/ACSM LAND TITLE SURVEY, ARNOLD ROAD, ASSESSORS PLAT 14, LOT 1" BY CAITO CORP., DATED JANUARY 1, 2003, RECORDED AT THE TOWN OF COVENTRY LAND EVIDENCE RECORDS IN ENV. #709, PG 16, PG 87.

LIST OF POSSIBLE ENCROACHMENTS - AP 13 LOT 14 & AP 14 LOT 65

- ▲ SHED OVER PROPERTY LINE
- ▲ FENCE OVER PROPERTY LINE
- ▲ PLAY HOUSE AND SWING SET OVER PROPERTY LINE
- ▲ TREE HOUSE OVER PROPERTY LINE
- ▲ DRIVEWAY OVER PROPERTY LINE
- ▲ INVISIBLE FENCE OVER PROPERTY LINE
- ▲ DIRT TRAIL CROSSES OVER PROPERTY LINE

SURVEYOR'S CERTIFICATE

THIS SURVEY HAS BEEN CONDUCTED AND THE PLAN HAS BEEN PREPARED PURSUANT TO 435-RICR-00-00-1.9 OF THE RULES AND REGULATIONS ADOPTED BY THE RHODE ISLAND STATE BOARD OF REGISTRATION FOR PROFESSIONAL LAND SURVEYORS ON NOVEMBER 25, 2015, AS FOLLOWS:

- COMPREHENSIVE BOUNDARY SURVEY CLASS I
- TOPOGRAPHIC SURVEY CLASS T-3
- DATA ACCUMULATION SURVEY (PLANIMETRIC) CLASS III

THE PURPOSE FOR THE CONDUCT OF THE SURVEY AND FOR THE PREPARATION OF THE PLAN IS AS FOLLOWS: PERIMETER RETRACEMENT WITH TOPOGRAPHY FOR SITE ENGINEERING AND PERMITTING.

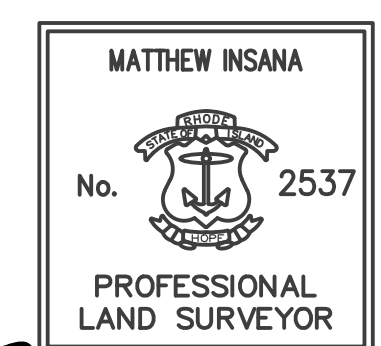

Matthew Insana 07-30-2024
 MATTHEW INSANA, R.I.P.L.S. #2537, COA #LS.000160

EXISTING LEGEND
 NOT ALL ITEMS SHOWN WILL APPEAR ON PLANS

- TOWN/CITY LINE
- ZONING BOUNDARY
- BUILDING
- HkC CAD SOILS LINES
- 25' BUFFER ZONE
- 50' BUFFER ZONE
- 75' BUFFER ZONE
- 100' BUFFER ZONE
- 150' BUFFER ZONE
- 200' BUFFER ZONE
- 100' STREAM BUFFER ZONE
- ZONE X FEMA BOUNDARY
- ZONE X
- STREAM
- WETLAND LINE & FLAG
- AREA SUBJECT TO STORM FLOWAGE
- GWO↑ GROUNDWATER OVERLAY
- GWR↑ GROUNDWATER RECHARGE AREA
- GRV↑ GROUNDWATER RESERVOIR
- NHA↑ NATURAL HERITAGE
- CWP↑ COMMUNITY WELLHEAD PROTECTION
- NCWP↑ NON-COMMUNITY WELLHEAD PROTECTION
- SLOPES > 20%

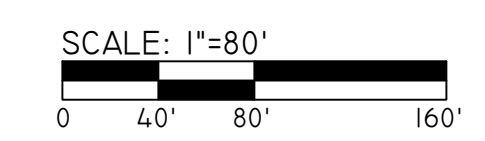

DiPrete Engineering
 Two Stafford Court Cranston, RI 02920
 Tel: 401-943-1000 Fax: 401-464-6006 www.diprete-eng.com

Boston • Providence • Newport

NICOLE M. W. REILLY
 REGISTERED PROFESSIONAL ENGINEER CIVIL

THIS PLAN SET MUST NOT BE USED FOR CONSTRUCTION PURPOSES UNLESS IT IS STARTED ISSUED FOR CONSTRUCTION AND SIGNED BY THE REGISTERED PROFESSIONAL ENGINEER OF DIPRETE ENGINEERING.

DIPRETE ENGINEERING ONLY WARRANTS PLANS ON A DIPRETE PROFESSIONAL ENGINEER OF DIPRETE ENGINEERING. DIPRETE ENGINEERING DOES NOT WARRANT PLANS BY ANY OTHER PARTY.

THE CONTRACTOR IS RESPONSIBLE FOR ALL OF THE NECESSARY ASSESSMENTS, UTILITIES, AND CONFORMANCE IN THE IMPLEMENTATION OF THIS PLAN AND LOCATIONS INCURRED DUE TO LOCATIONS OF EXISTING UTILITIES.

DATE: 07-30-2024
 DRAWN BY: J.A.R.
 DESIGN BY: D.R.N.

EXISTING CONDITIONS PLAN - 1
CENTRE OF NEW ENGLAND - PARCELS 2, 3 & 4
 ASSESSOR'S PLAT 13 LOT 14, ASSESSOR'S PLAT 14 LOTS 1 & 65
 COVENTRY, RHODE ISLAND

PREPARED FOR:
STARR RESOLUTE
 275 DEPOT AVENUE
 PORTSMOUTH, RI 02871

DESIGNED BY: J.A.R.
 DRAWN BY: J.A.R.

SEE SHEET 3

PARCEL 2
AP 13 LOT 14



SURVEY LEGEND

- | | | | | | |
|--|--------------------|----------|-------------------------|--|--------------------|
| | WATER LINE | 123/1234 | DEED BOOK/PAGE | | BOLLARD |
| | SEWER LINE | AP | ASSESSOR'S PLAT | | SOIL EVALUATION |
| | SEWER FORCE MAIN | N/F | NOW OR FORMERLY | | CATCH BASIN |
| | GAS LINE | (R) | RECORD | | DOUBLE CATCH BASIN |
| | ELECTRIC LINE | (CA) | CHORD ANGLE | | WATER VALVE |
| | OVERHEAD WIRES | | NAIL/SPIKE FOUND/SET | | GAS VALVE |
| | DRAINAGE LINE | | DRILL HOLE FOUND/SET | | WETLAND FLAG |
| | MINOR CONTOUR LINE | | IRON ROD/PIPE FOUND/SET | | DRAINAGE MANHOLE |
| | MAJOR CONTOUR LINE | | BOUND FOUND/SET | | FLARED END SECTION |
| | PROPERTY LINE | | GUY POLE | | ELECTRIC MANHOLE |
| | ASSESSORS LINE | | WELL | | UTILITY/POWER POLE |
| | TREELINE | | SEWER MANHOLE | | LIGHTPOST |
| | GUARDRAIL | | SEWER CLEANOUT | | MONITORING WELL |
| | FENCE | | HYDRANT | | BENCH MARK |
| | RETAINING WALL | | IRRIGATION VALVE | | TREE |
| | STONE WALL | | UNKNOWN MANHOLE | | |

EXISTING LEGEND

NOT ALL ITEMS SHOWN WILL APPEAR ON PLANS

- | | |
|--|----------------------------------|
| | TOWN/CITY LINE |
| | ZONING BOUNDARY |
| | BUILDING |
| | HKC |
| | CAD |
| | SOILS LINES |
| | 25' BUFFER ZONE |
| | 50' BUFFER ZONE |
| | 75' BUFFER ZONE |
| | 100' BUFFER ZONE |
| | 150' BUFFER ZONE |
| | 200' BUFFER ZONE |
| | 100' STREAM BUFFER ZONE |
| | FEMA BOUNDARY |
| | STREAM |
| | WETLAND LINE & FLAG |
| | AREA SUBJECT TO STORM FLOWAGE |
| | GROUNDWATER OVERLAY |
| | GROUNDWATER RECHARGE AREA |
| | GROUNDWATER RESERVOIR |
| | NATURAL HERITAGE |
| | COMMUNITY WELHEAD PROTECTION |
| | NON-COMMUNITY WELHEAD PROTECTION |
| | SLOPES > 20% |

SURVEYOR'S CERTIFICATE

THIS SURVEY HAS BEEN CONDUCTED AND THE PLAN HAS BEEN PREPARED PURSUANT TO 435-RICR-00-00-1.0 OF THE RULES AND REGULATIONS ADOPTED BY THE RHODE ISLAND STATE BOARD OF REGISTRATION FOR PROFESSIONAL LAND SURVEYORS ON NOVEMBER 25, 2015, AS FOLLOWS:

- COMPREHENSIVE BOUNDARY SURVEY CLASS I
- TOPOGRAPHIC SURVEY CLASS T-3
- DATA ACCUMULATION SURVEY (PLANIMETRIC) CLASS III

THE PURPOSE FOR THE CONDUCT OF THE SURVEY AND FOR THE PREPARATION OF THE PLAN IS AS FOLLOWS: PERIMETER RETRACEMENT WITH TOPOGRAPHY FOR SITE ENGINEERING AND PERMITTING.

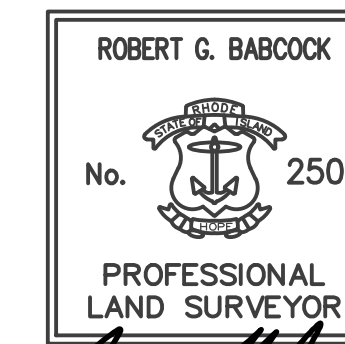

07/30/24
ROBERT G. BABCOCK, RIPLS #2504, CDA #LS.000A160

THIS PLAN SET MUST BE USED FOR CONSTRUCTION PURPOSES UNLESS STARTED FOR CONSTRUCTION AND STAMPED BY THE REGISTERED PROFESSIONAL ENGINEER OF DIPRETE ENGINEERING.
DIPRETE ENGINEERING ONLY WARRANTS PLANS ON A DIPRETE PROFESSIONAL ENGINEER OF DIPRETE ENGINEERING. DIPRETE ENGINEERING DOES NOT WARRANT PLANS BY ANY OTHER PARTY.
THE CONTRACTOR IS RESPONSIBLE FOR ALL OF THE NECESSARY ASSESSMENTS, UTILITIES, AND PERMITS REQUIRED FOR CONFORMANCE IN THE IMPLEMENTATION OF THIS PLAN AND AS SHOWN. UTILITIES SHOWN ON THIS PLAN ARE APPROXIMATE. ONLY DIPRETE ENGINEERING ASSUMES NO RESPONSIBILITY FOR DAMAGES INCURRED DUE TO LOCATIONS OF EXISTING UTILITIES.

DATE	DESCRIPTION	DESIGN BY: D.R.N.
07/30/2024	REGISTER PLAN SUBMISSION	J.A.R.
		B.T.
		DESIGN BY: J.A.R.

EXISTING CONDITIONS PLAN - 2

CENTRE OF NEW ENGLAND - PARCELS 2, 3 & 4
ASSESSOR'S PLAT 13 LOT 14, ASSESSOR'S PLAT 14 LOTS 1 & 65

PREPARED FOR:
STARR RESOLUTE
275 DEPOT AVENUE
PORTSMOUTH, RI 02871

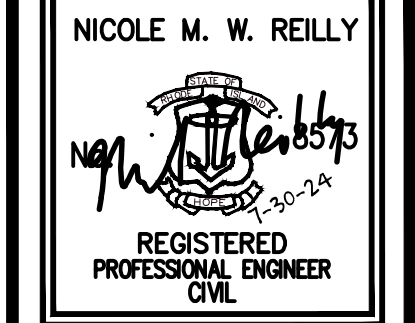

DiPrete Engineering
Two Stafford Court Cranston, RI 02920
tel 401-943-1000 fax 401-464-6006 www.diprete-eng.com
Boston • Providence • Newport

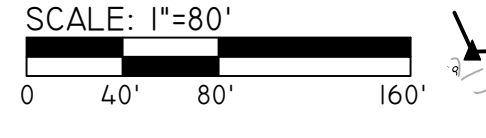
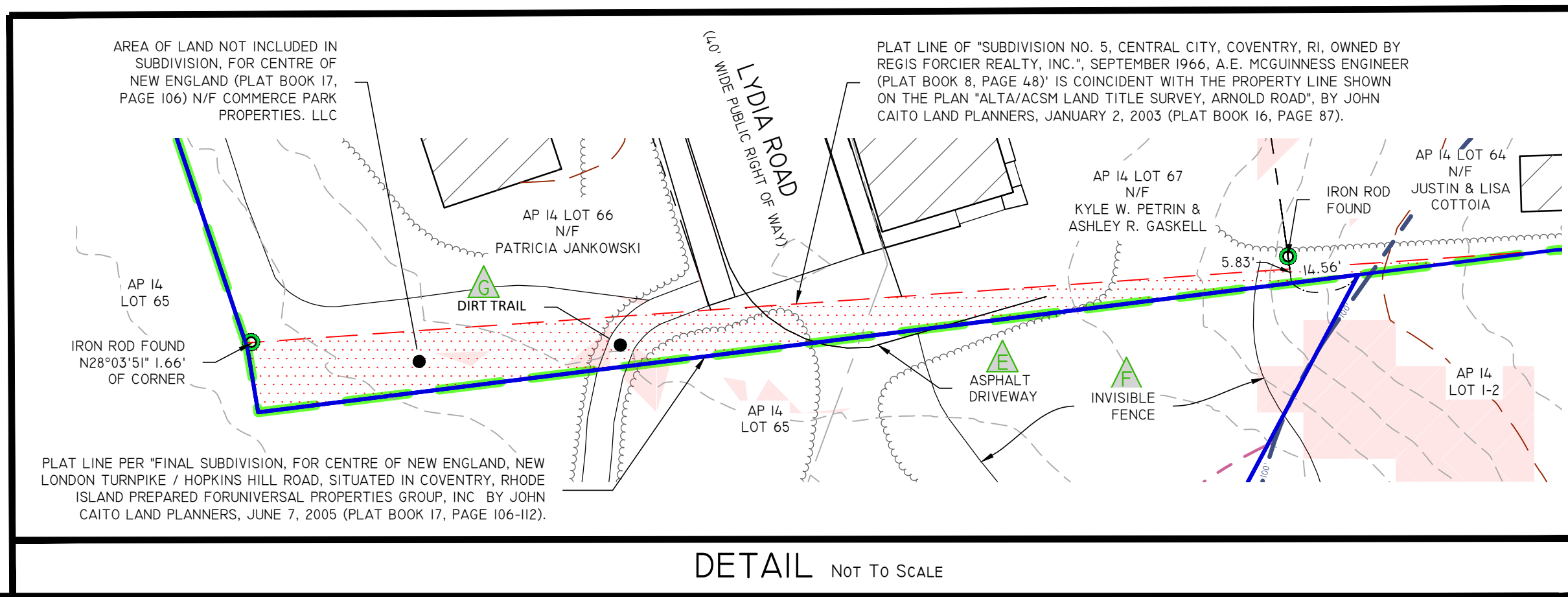
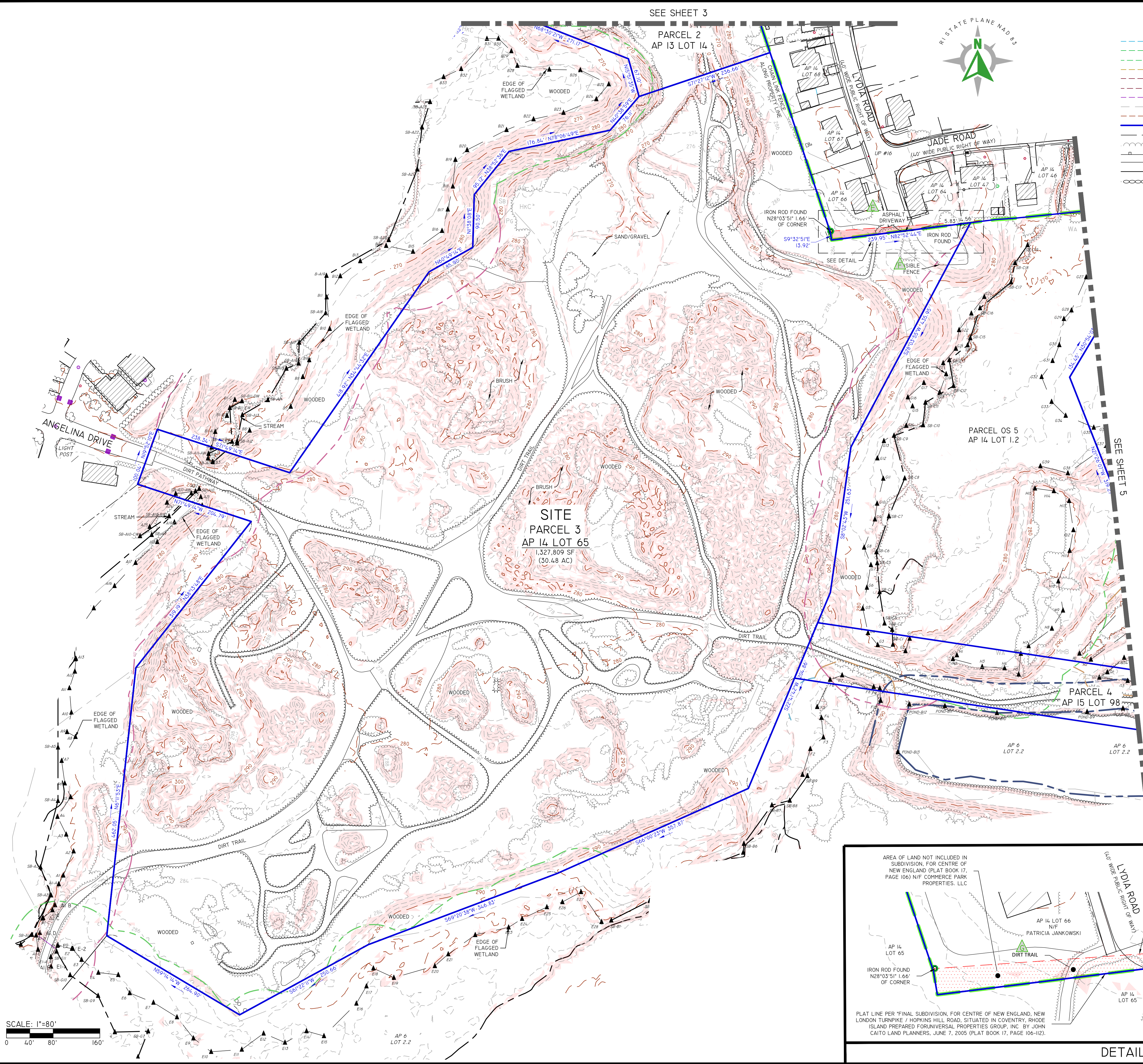

Z:\DEPT\PROJECTS\1903-1003-C STARR CAPITAL CENTRE OF NEW ENGLAND\AUTOCAD DRAWINGS\1903-1003-EXC-DWG.PLOTTER: 7/30/2024



UTILITY NOTES

- ALL EXISTING UTILITIES DEPICTED ARE SHOWN ACCORDANCE WITH UTILITY QUALITY LEVEL C, AS DEFINED IN C/ASCE STANDARD 38-02 (STANDARD GUIDELINES FOR THE COLLECTION AND DEPICTION OF EXISTING SUBSURFACE UTILITY DATA), LATEST REVISION.
- ALL EXISTING UNDERGROUND UTILITIES SHOWN WERE PROVIDED BY OTHERS AND ARE APPROXIMATE ONLY. LOCATIONS MUST BE DETERMINED IN THE FIELD BEFORE EXCAVATION, BLASTING, UTILITY INSTALLATION, BACKFILLING, GRADING, PAVEMENT RESTORATION, AND ALL OTHER SITE WORK. ALL UTILITY COMPANIES, PUBLIC AND PRIVATE, MUST BE CONTACTED INCLUDING THOSE IN CONTROL OF UTILITIES NOT SHOWN ON THESE DOCUMENTS. CONTACT DIG SAFE A MINIMUM OF 72 WORKING HOURS PRIOR TO ANY CONSTRUCTION AT 811. DIG SAFE IS RESPONSIBLE FOR CONTACTING MEMBER UTILITY COMPANIES. DIG SAFE MEMBER UTILITY COMPANIES ARE RESPONSIBLE TO MARK ONLY THE FACILITIES THAT THEY OWN OR MAINTAIN. NON DIG SAFE MEMBER COMPANIES ARE NOT NOTIFIED BY DIG SAFE. IT IS THE CONTRACTOR'S RESPONSIBILITY TO INVESTIGATE AND NOTIFY IF ANY PRIVATELY OWNED OR NON DIG SAFE MEMBER UTILITIES ARE IN THE AREA.
- PER THE CODE OF FEDERAL REGULATIONS - TITLE 29, PART 1926 IT IS THE SITE CONTRACTOR'S RESPONSIBILITY TO OBTAIN ACCURATE UNDERGROUND UTILITY LINE LOCATIONS FROM THE UTILITY COMPANIES, UTILITY OWNERS AND, OR VIA UNDERGROUND UTILITY LOCATION EQUIPMENT AS NEEDED TO ESTABLISH ACCURATE LOCATIONS PRIOR TO ANY EXCAVATION. THE USE OF PROFESSIONAL UTILITY LOCATING COMPANIES PRIOR TO ANY EXCAVATION IS RECOMMENDED.
- DIPRETE ENGINEERING IS NOT A PROFESSIONAL UTILITY LOCATION COMPANY, AND IS NOT RESPONSIBLE FOR UNDERGROUND UTILITIES, DEPICTED OR NOT, EITHER IN SERVICE OR ABANDONED. ANY SIZES, LOCATIONS, EXISTENCE, OR LACK OF EXISTENCE OF UTILITIES SHOWN ON THESE PLANS SHOULD BE CONSIDERED APPROXIMATE UNTIL VERIFIED BY A PROFESSIONAL UTILITY LOCATION COMPANY. DIPRETE ENGINEERING ASSUMES NO RESPONSIBILITY FOR DAMAGES INCURRED.
- UTILITY PLAN REFERENCES
 - WATER INFORMATION REQUESTS FROM WATER DEPARTMENT NOT RECEIVED AS OF 7/26/26
 - SEWER INFORMATION OBTAINED ON THE GROUND BY DIPRETE ENGINEERING. (SEE GENERAL NOTES FOR DATE OF FIELD SURVEY)
 - GAS INFORMATION REQUESTS FROM NATIONAL GRID NOT RECEIVED AS OF 7/26/26
 - ELECTRIC INFORMATION OBTAINED ON THE GROUND BY DIPRETE ENGINEERING. (SEE GENERAL NOTES FOR DATE OF FIELD SURVEY)
 - DRAINAGE INFORMATION OBTAINED ON THE GROUND BY DIPRETE ENGINEERING. (SEE GENERAL NOTES FOR DATE OF FIELD SURVEY)

LIST OF POSSIBLE ENCROACHMENTS - AP 14 LOT 1

- FENCE OVER PROPERTY LINE
- DIRT TRAIL CROSSES OVER PROPERTY LINE
- CLEARING OVER PROPERTY LINE
- TIMBER STOCKPILES OVER PROPERTY LINE

SURVEY LEGEND

- WATER LINE
- SEWER LINE
- SEWER FORCE MAIN
- GAS LINE
- ELECTRIC LINE
- OVERHEAD WIRES
- DRAINAGE LINE
- MINOR CONTOUR LINE
- MAJOR CONTOUR LINE
- PROPERTY LINE
- ASSESSOR'S LINE
- TREELINE
- GUARDRAIL
- FENCE
- RETAINING WALL
- STONE WALL
- 123/1234 DEED BOOK/PAGE
- AP ASSESSOR'S PLAT
- N/F NOW OR FORMERLY
- (R) RECORD
- (CA) CHORD ANGLE
- (NAIL/SPIKE FOUND/SET)
- (DRILL HOLE FOUND/SET)
- (IRON ROD/PIPE FOUND/SET)
- (BOUND FOUND/SET)
- HC HANDICAPPED
- LC LANDSCAPING
- SIGN POST
- SEWER MANHOLE
- SEWER CLEANOUT
- HYDRANT
- IRRIGATION VALVE
- UNKNOWN MANHOLE
- BOLLARD
- SOIL EVALUATION
- CATCH BASIN
- DOUBLE CATCH BASIN
- WATER VALVE
- GAS VALVE
- WETLAND FLAG
- DRAINAGE MANHOLE
- FLARED END SECTION
- GUY POLE
- ELECTRIC MANHOLE
- GUY POLE
- LIGHTPOST
- WELL
- MONITORING WELL
- BENCH MARK
- TREE

EXISTING LEGEND

- NOT ALL ITEMS SHOWN WILL APPEAR ON PLANS
- TOWN/CITY LINE
 - ZONING BOUNDARY
 - BUILDING
 - SOILS LINES
 - 25' BUFFER ZONE
 - 50' BUFFER ZONE
 - 75' BUFFER ZONE
 - 100' BUFFER ZONE
 - 150' BUFFER ZONE
 - 200' BUFFER ZONE
 - 100' STREAM BUFFER ZONE
 - FEMA BOUNDARY
 - STREAM
 - WETLAND LINE & FLAG
 - AREA SUBJECT TO STORM FLOWAGE
 - GROUNDWATER OVERLAY
 - GROUNDWATER RECHARGE AREA
 - GROUNDWATER RESERVOIR
 - NATURAL HERITAGE
 - COMMUNITY WELLHEAD PROTECTION
 - NON-COMMUNITY WELLHEAD PROTECTION
 - SLOPES > 20%

PLAT LINE OF 'SUBDIVISION NO. 5, CENTRAL CITY, COVENTRY, RI, OWNED BY REGIS FORCIER REALTY, INC.', SEPTEMBER 1966, A.E. MCGUINNESS ENGINEER (PLAT BOOK 8, PAGE 48) IS COINCIDENT WITH THE PROPERTY LINE SHOWN ON THE PLAN 'ALTA/ACSM LAND TITLE SURVEY, ARNOLD ROAD', BY JOHN CAITO LAND PLANNERS, JANUARY 2, 2003 (PLAT BOOK 16, PAGE 87).

PLAT LINE PER 'FINAL SUBDIVISION, FOR CENTRE OF NEW ENGLAND, NEW LONDON TURNPIKE / HOPKINS HILL ROAD, SITUATED IN COVENTRY, RHODE ISLAND PREPARED FOR UNIVERSAL PROPERTIES GROUP, INC. BY JOHN CAITO LAND PLANNERS, JUNE 7, 2005 (PLAT BOOK 17, PAGE 106-112).

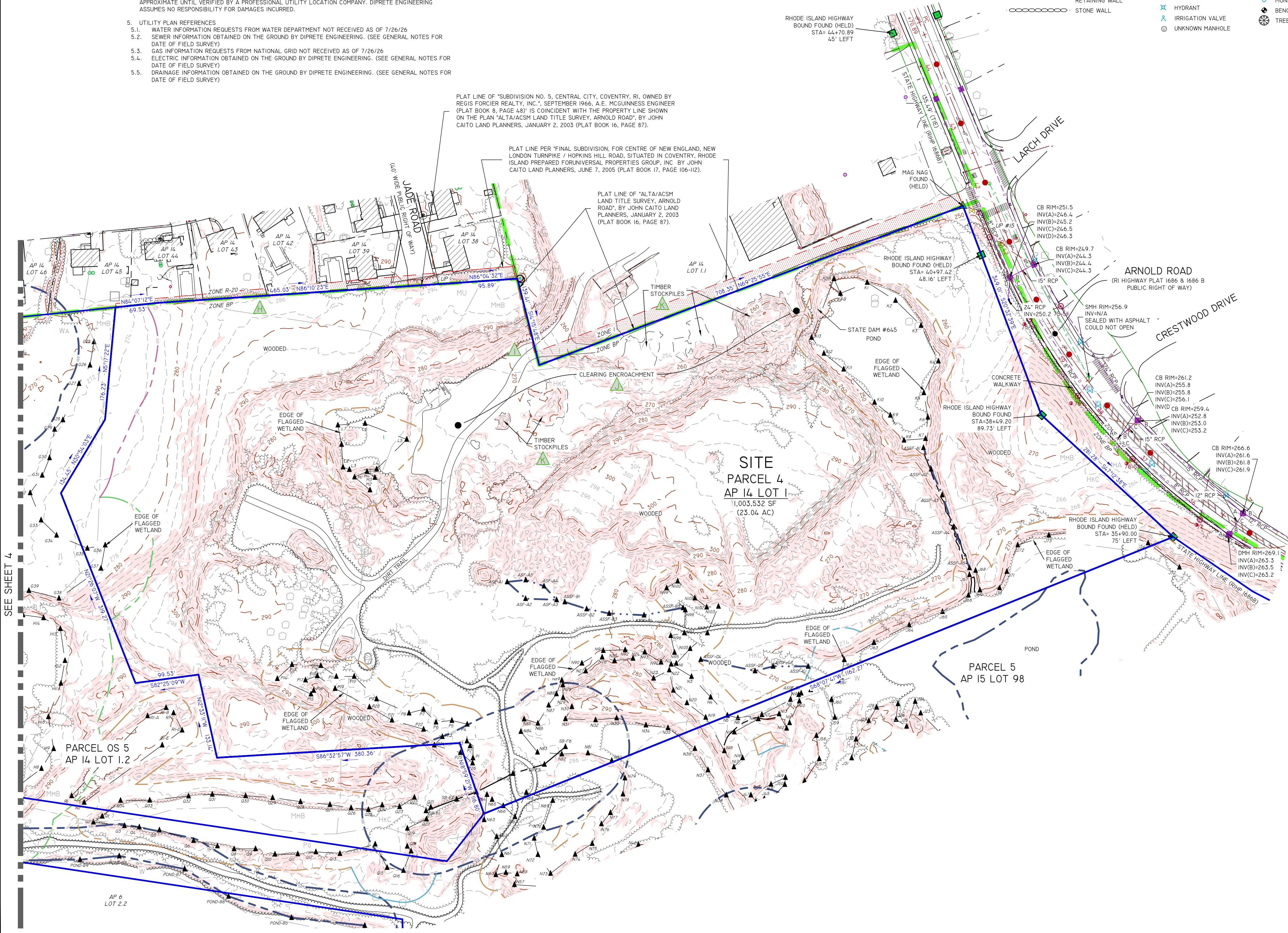

SEE SHEET 4

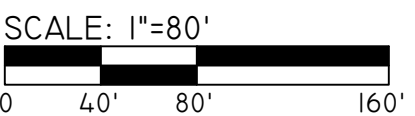

SURVEYOR'S CERTIFICATE

THIS SURVEY HAS BEEN CONDUCTED AND THE PLAN HAS BEEN PREPARED PURSUANT TO 435-RICR-00-00-1.5 OF THE RULES AND REGULATIONS ADOPTED BY THE RHODE ISLAND STATE BOARD OF REGISTRATION FOR PROFESSIONAL LAND SURVEYORS ON NOVEMBER 25, 2015, AS FOLLOWS:

- COMPREHENSIVE BOUNDARY SURVEY CLASS I
- TOPOGRAPHIC SURVEY CLASS T-3
- DATA ACCUMULATION SURVEY (PLANIMETRIC) CLASS III

THE PURPOSE FOR THE CONDUCT OF THE SURVEY AND FOR THE PREPARATION OF THE PLAN IS AS FOLLOWS: PERIMETER RETRACEMENT WITH TOPOGRAPHY FOR SITE ENGINEERING AND PERMITTING.

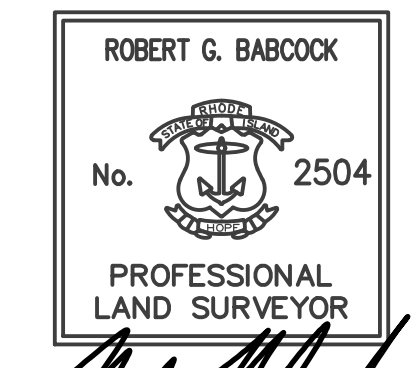

ROBERT G. BABCOCK, RIPLS #2504, CDA #LS.000A160
07-30-2024

DiPrete Engineering
Two Stafford Court Cranston, RI 02920
Tel: 401-943-1000 Fax: 401-464-6006 www.diprete-eng.com

Boston • Providence • Newport

NICOLE M. W. REILLY
REGISTERED PROFESSIONAL ENGINEER CIVIL

THIS PLAN SET MUST NOT BE USED FOR CONSTRUCTION PURPOSES UNLESS STARTED, ISSUED FOR CONSTRUCTION AND STAMPED BY THE REGISTERED PROFESSIONAL ENGINEER OF DIPRETE ENGINEERING.

DIPRETE ENGINEERING ONLY WARRANTS PLANS ON A DIPRETE PROFESSIONAL ENGINEER'S PLAN. DIPRETE ENGINEERING, DIPRETE ENGINEERING DOES NOT WARRANT PLANS BY ANY OTHER PARTY. THE CONTRACTOR IS RESPONSIBLE FOR ALL OF THE MEASUREMENTS AND CONFORMANCE IN THE IMPLEMENTATION OF THIS PLAN AND ASSUMES ALL RISK OF DAMAGE TO EXISTING UTILITIES.

DESIGN BY: D.R.N.

EXISTING CONDITIONS PLAN - 3
CENTRE OF NEW ENGLAND - PARCELS 2, 3 & 4
ASSESSOR'S PLAT 13 LOT 14, ASSESSOR'S PLAT 14, LOTS 1 & 65
COVENTRY, RHODE ISLAND

PREPARED FOR:
STARR RESOLUTE
275 DEPOT AVENUE
PORTSMOUTH, RI 02871

DESIGNED BY: J.A.R.
DATE: 07/30/2024
SUBMITTER PLAN SUBMISSION
DESCRIPTION

07-30-2024
ROBERT G. BABCOCK, RIPLS #2504, CDA #LS.000A160

Z:\DEPT\PROJECTS\193-002-C STARR CAPITAL CENTRE OF NEW ENGLAND\AUTOCAD DRAWINGS\193-002-EXCONDWF.PLOTTER: 7/30/2024

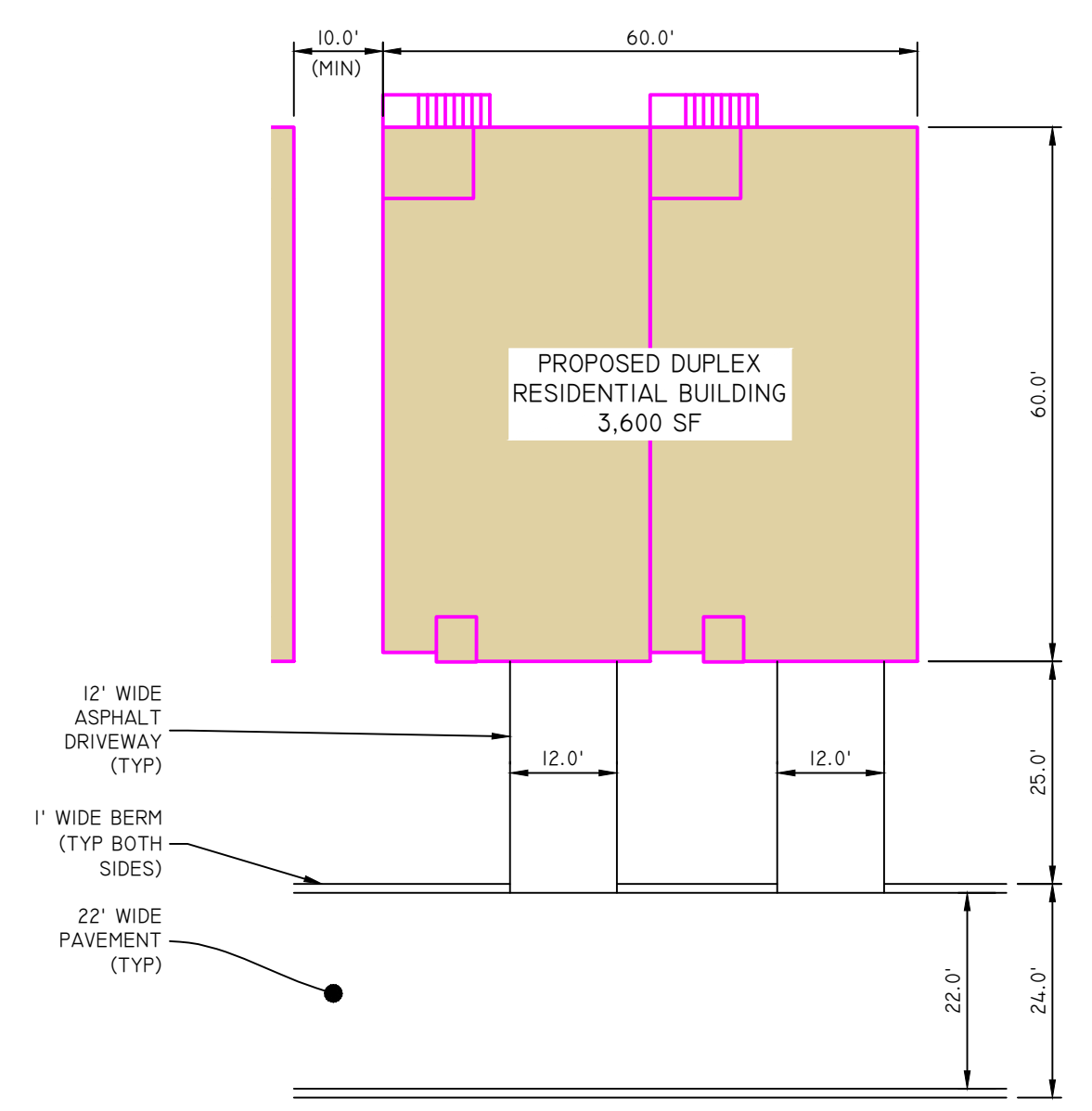
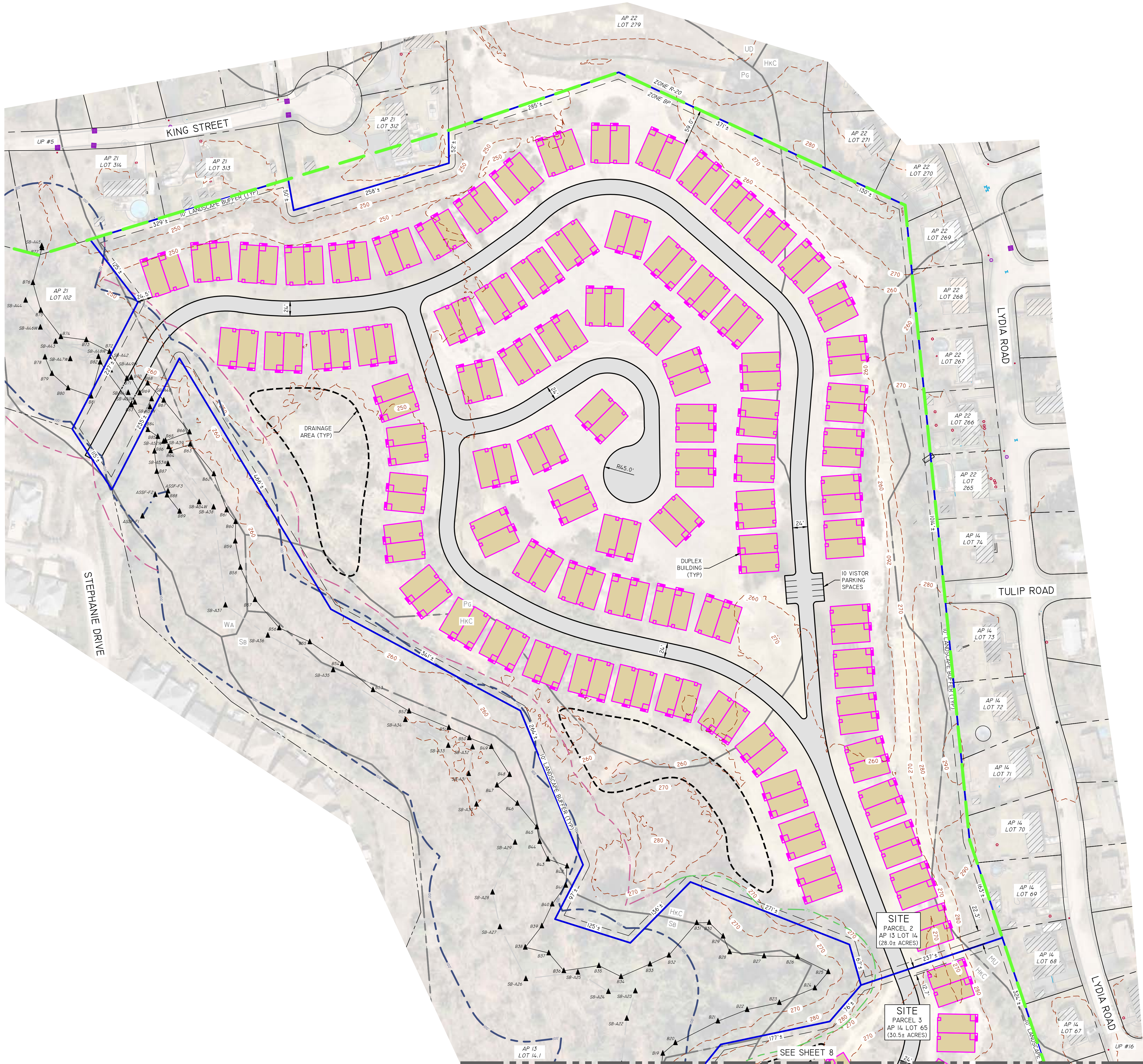

TYPICAL DUPLEX RESIDENTIAL BUILDING
SCALE: 1" = 20'

PROPOSED LEGEND

- NOT ALL ITEMS SHOWN WILL APPEAR ON PLANS
- PROPERTY LINE
 - BUILDING SETBACKS
 - RETAINING WALL
 - BUILDING FOOTPRINT
 - ASPHALT PAVEMENT
 - CONCRETE
 - DRAINAGE AREA

LOT 2 DEVELOPMENT DATA:

28.0 ACRES
 83 DUPLEX BUILDINGS, 166 UNITS
 ONE DRIVEWAY SPACE AND ONE GARAGE SPACE PER UNIT
 10 VISITOR PARKING SPACES
 5.9 UNITS/ACRE

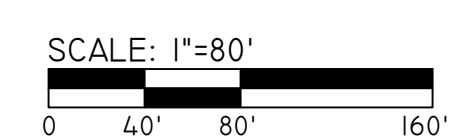

DiPrete Engineering
 Two Stafford Court Cranston, RI 02920
 tel 401-943-1000 fax 401-464-6006 www.diprete-eng.com

Boston • Providence • Newport

NICOLE M. W. REILLY

 REGISTERED PROFESSIONAL ENGINEER
 CIVIL

THIS PLAN SET MUST NOT BE USED FOR CONSTRUCTION PURPOSES UNLESS STARTED, ISSUED FOR CONSTRUCTION AND SIGNED BY THE REGISTERED PROFESSIONAL ENGINEER OF DIPRETE ENGINEERING.
 DIPRETE ENGINEERING ONLY WARRANTS PLANS ON A DIPRETE ENGINEERING DESIGN. DIPRETE ENGINEERING, DIPRETE ENGINEERING DOES NOT WARRANT PLANS BY ANY OTHER PARTY.
 THE CONTRACTOR IS RESPONSIBLE FOR ALL OF THE MEANS, METHODS, MATERIALS, AND CONSTRUCTION OF THIS PLAN AND CONFORMANCE IN THE IMPLEMENTATION OF THIS PLAN AND ASSUMING ALL RISKS CONCERNING THE PLAN ARE APPROPRIATE FOR ONLY DIPRETE ENGINEERING ASSUMES NO RESPONSIBILITY FOR DAMAGES INCURRED DUE TO LOCATIONS OF EXISTING UTILITIES.

NO.	DATE	DESCRIPTION	J.A.R.	B.T.	DESIGN BY: D.R.N.
1	10/20/2024	REGISTERED PLAN SUBMISSION	J.A.R.	B.T.	DESIGN BY: D.R.N.
2					

SITE LAYOUT PLAN - I
CENTRE OF NEW ENGLAND - PARCELS 2, 3 & 4
 ASSESSOR'S PLAT 13 LOT 14, ASSESSOR'S PLAT 14, LOTS 1 & 65
 COVENTRY, RHODE ISLAND

PREPARED FOR:
STARR RESOLUTE
 275 DEPOT AVENUE
 PORTSMOUTH, RI 02871

DE JOB NO: 193-2023-033 COPYRIGHT 2024 BY DIPRETE ENGINEERING ASSOCIATES, INC.

SHEET **7** OF 9

Z:\BHAM\PROJECTS\193-2023-033-STARRE CAPITAL CENTRE OF NEW ENGLAND\AUTOCAD DRAWINGS\193-2023-033-HSTR.DWG PLOTTER: 7/20/2024

SEE SHEET 7

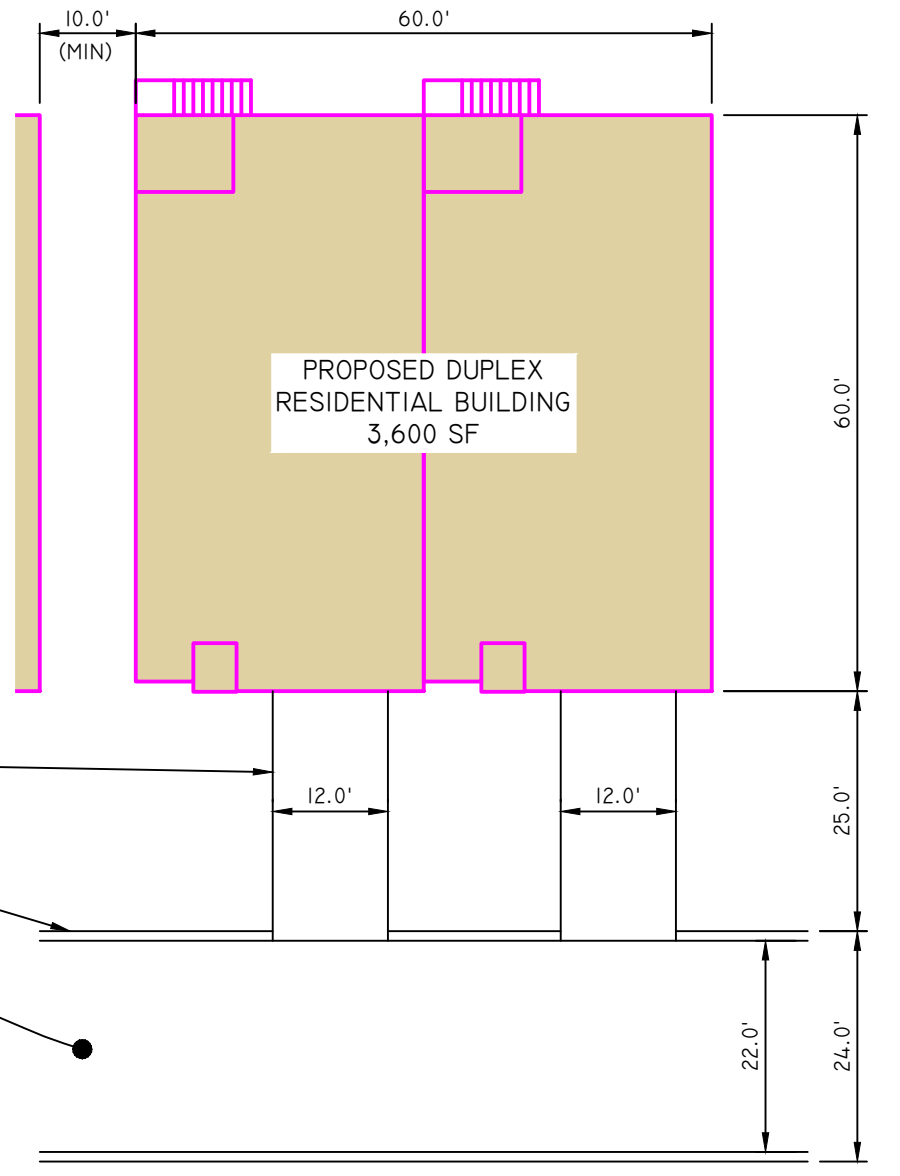
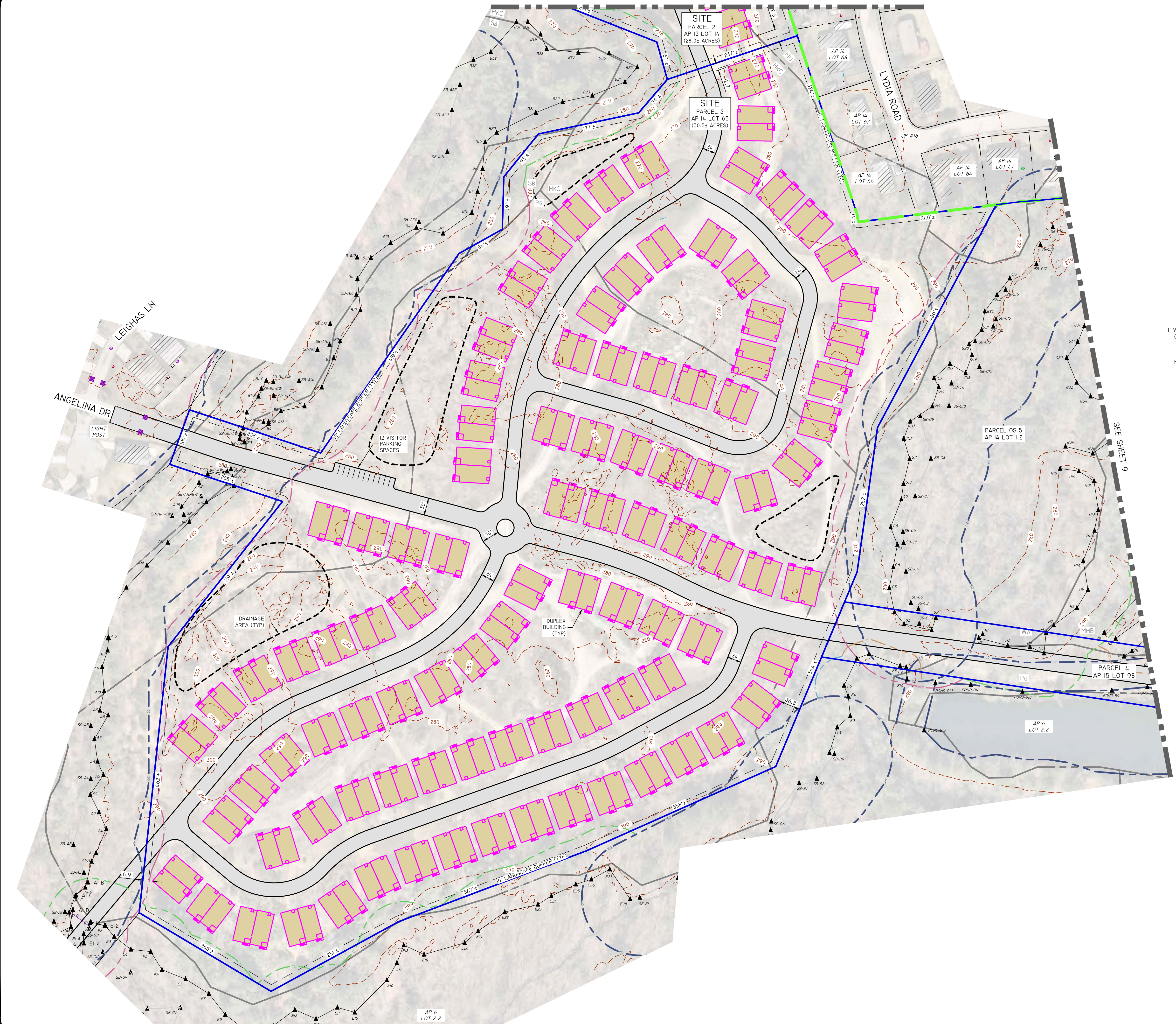

TYPICAL DUPLEX RESIDENTIAL BUILDING
SCALE: 1" = 20'

PROPOSED LEGEND

- NOT ALL ITEMS SHOWN WILL APPEAR ON PLANS
- PROPERTY LINE
 - BUILDING SETBACKS
 - RETAINING WALL
 - BUILDING FOOTPRINT
 - ASPHALT PAVEMENT
 - CONCRETE
 - DRAINAGE AREA

LOT 3 DEVELOPMENT DATA:

30.5 ACRES
 98 DUPLEX BUILDINGS, 196 UNITS
 ONE DRIVEWAY SPACE AND ONE GARAGE SPACE PER UNIT
 12 VISITOR PARKING SPACES
 6.4 UNITS/ACRE

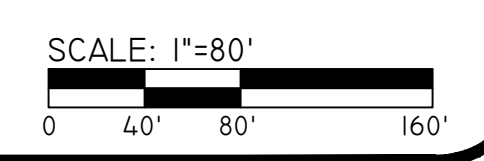

DiPrete Engineering

Two Stafford Court Cranston, RI 02920
tel 401-943-1000 fax 401-464-6006 www.diprete-eng.com

Boston • Providence • Newport

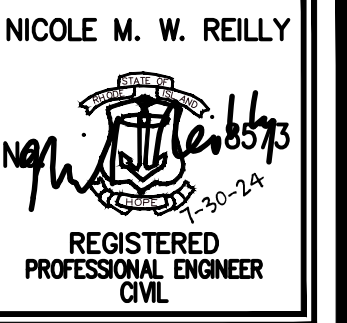

THIS PLAN SET MUST NOT BE USED FOR CONSTRUCTION PURPOSES UNLESS STARTED, ISSUED FOR CONSTRUCTION AND SIGNED BY THE REGISTERED PROFESSIONAL ENGINEER OF DIPRETE ENGINEERING.

DIPRETE ENGINEERING ONLY WARRANTS PLANS ON A DIPRETE PROFESSIONAL ENGINEER OF DIPRETE ENGINEERING. DIPRETE ENGINEERING DOES NOT WARRANT PLANS BY ANY OTHER PARTY. THE CONTRACTOR IS RESPONSIBLE FOR ALL OF THE MEANS AND METHODS OF CONSTRUCTION AND FOR OBTAINING ALL NECESSARY PERMITS AND APPROVALS. DIPRETE ENGINEERING ASSUMES NO RESPONSIBILITY FOR DAMAGES INCURRED DUE TO LOCATIONS OF EXISTING UTILITIES.

DATE	DESCRIPTION	DESIGN BY
10/30/2024	MASTER PLAN SUBMISSION	J.A.R.
10/30/2024	DATE	BT:
		DESIGN BY: D.R.N.

SITE LAYOUT PLAN - 2
CENTRE OF NEW ENGLAND - PARCELS 2, 3 & 4
 ASSESSOR'S PLAT 13 LOT 14, ASSESSOR'S PLAT 14 LOTS 1 & 65
 COVENTRY, RHODE ISLAND

PREPARED FOR:
STARR RESOLUTE
 275 DEPOT AVENUE
 PORTSMOUTH, RI 02871

Z:\BHP\PROJECTS\193-003-C STARR CAPITAL CENTRE OF NEW ENGLAND\AUTOCAD DRAWINGS\193-003-HSTRG.DWG PLOTTER: 7/30/2024

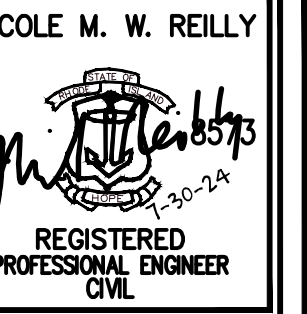

THIS PLAN SET MUST NOT BE USED FOR CONSTRUCTION PURPOSES UNLESS STARTED ISSUED FOR CONSTRUCTION AND SIGNED BY THE REGISTERED PROFESSIONAL ENGINEER OF DIPRETE ENGINEERING. DIPRETE ENGINEERING ONLY WARRANTS PLANS ON A DIPRETE PROFESSIONAL ENGINEER OF DIPRETE ENGINEERING. DIPRETE ENGINEERING DOES NOT WARRANT PLANS BY ANY OTHER PARTY. THE CONTRACTOR IS RESPONSIBLE FOR ALL OF THE MEANS AND METHODS OF CONSTRUCTION AND FOR OBTAINING ALL NECESSARY PERMITS AND APPROVALS. DIPRETE ENGINEERING ASSUMES NO RESPONSIBILITY FOR DAMAGES INCURRED DUE TO LOCATIONS OF EXISTING UTILITIES.

DATE	10/20/2024
DESIGNER	J.A.R.
CHECKER	J.A.R.
DATE	10/20/2024
DESIGNER	J.A.R.
CHECKER	J.A.R.

SITE LAYOUT PLAN - 3

CENTRE OF NEW ENGLAND - PARCELS 2, 3 & 4
ASSESSOR'S PLAT 13 LOT 14, ASSESSOR'S PLAT 14, LOTS 1 & 65
COVENTRY, RHODE ISLAND

PREPARED FOR:
STARR RESOLUTE
275 DEPOT AVENUE
PORTSMOUTH, RI 02871

DE JAB NO: 193-033-033 COPYRIGHT 2024 BY DIPRETE ENGINEERING ASSOCIATES, INC.



PROPOSED LEGEND
NOT ALL ITEMS SHOWN WILL APPEAR ON PLANS

- PROPERTY LINE
- BUILDING SETBACKS
- RETAINING WALL
- BUILDING FOOTPRINT
- ASPHALT PAVEMENT
- CONCRETE
- DRAINAGE AREA

LOT 4 DEVELOPMENT DATA:

23.6 ACRES
7 MULTIFAMILY BUILDINGS, 350 TOTAL UNITS
400 SURFACE PARKING SPACES
125 GARAGE SPACES
14.8 UNITS/ACRE

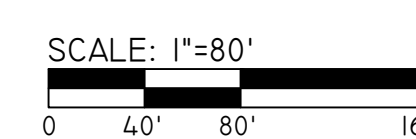

Z:\BENHAIN\PROJECTS\193-033-033 STARR CAPITAL CENTRE OF NEW ENGLAND\AUTOCAD DRAWINGS\193-033-NSTR-DWG PLOTTER: 7/20/2024

SEE SHEET 8