

# COVENTRY HIGH SCHOOL SEWER EXTENSION

COVENTRY · RHODE ISLAND

**FEBRUARY 2025**

PREPARED FOR  
**TOWN OF COVENTRY**  
 1670 FLAT RIVER ROAD  
 COVENTRY, RI 02816

PREPARED BY  
**FUSS & O'NEILL**  
 317 IRON HORSE WAY, SUITE 204  
 PROVIDENCE, RI 02908  
 401.861.3070  
 www.fando.com

  
**SCITUATE SURVEYS, INC.**  
 410 TIOGUE AVENUE  
 COVENTRY, RHODE ISLAND 02816  
 401 821 8101  
 LAND SURVEYING/MAPPING/SITE PLANNING

**SHEET INDEX**

SHEET No.	SHEET TITLE
GI-001	COVER SHEET
GI-002	GENERAL NOTES AND LEGEND
1 OF 6	EXISTING CONDITIONS UTILITY SURVEY
2 OF 6	EXISTING CONDITIONS UTILITY SURVEY
3 OF 6	EXISTING CONDITIONS UTILITY SURVEY
4 OF 6	EXISTING CONDITIONS UTILITY SURVEY
5 OF 6	EXISTING CONDITIONS UTILITY SURVEY
6 OF 6	EXISTING CONDITIONS UTILITY SURVEY
GI-101	SHEET INDEX PLAN
CU-101	TIOGUE AVENUE SEWER PLAN & PROFILE STA. 10+00 TO STA. 22+00
CU-102	TIOGUE AVENUE SEWER PLAN & PROFILE STA. 22+00 TO STA. 32+00
CU-103	RESERVOIR ROAD SEWER PLAN & PROFILE STA. 40+00 TO STA. 52+00
CU-104	RESERVOIR ROAD SEWER PLAN & PROFILE STA. 52+00 TO STA. 58+00
CU-105	HIGH SCHOOL ACCESS SEWER PLAN & PROFILE STA. 60+00 TO STA. 66+50
CU-106	HIGH SCHOOL ACCESS SEWER PLAN & PROFILE STA. 66+50 TO STA. 74+33
CS-101	MISHNOCK RIVER CROSSING PLAN
LP-101	TEMPORARY AND PERMANENT IMPACT AREAS (FOR ARMY CORPS OF ENGINEERS PURPOSES)
CD-501	EROSION AND SEDIMENT CONTROL DETAILS
CD-502	SANITARY SEWER DETAILS
CD-503	SANITARY SEWER DETAILS
CD-504	SANITARY SEWER DETAILS

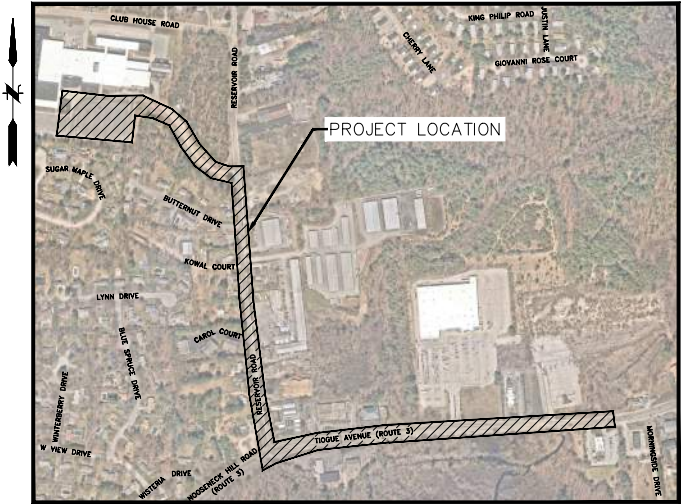

**LOCATION MAP**  
 SCALE: 1" = 350'

File: I:\DWG\202505\A401\DWG\Final\20250502\A401\_COV01.dwg, Layer: GI-001, Plotted: 2025-01-24 4:03 PM, User: Walter D'Ang

PROJ. No. 2022052.A40  
 DATE: FEBRUARY 2025  
**GI-001**

NOT FOR CONSTRUCTION









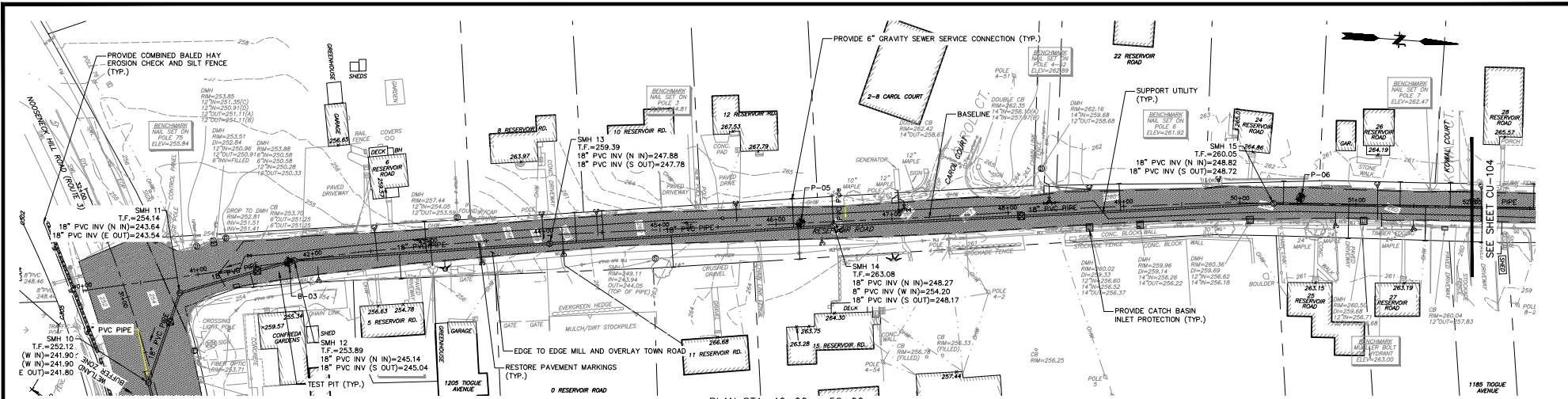

PLAN STA. 40+00 - 52+00  
 SCALE: H:1"=40'

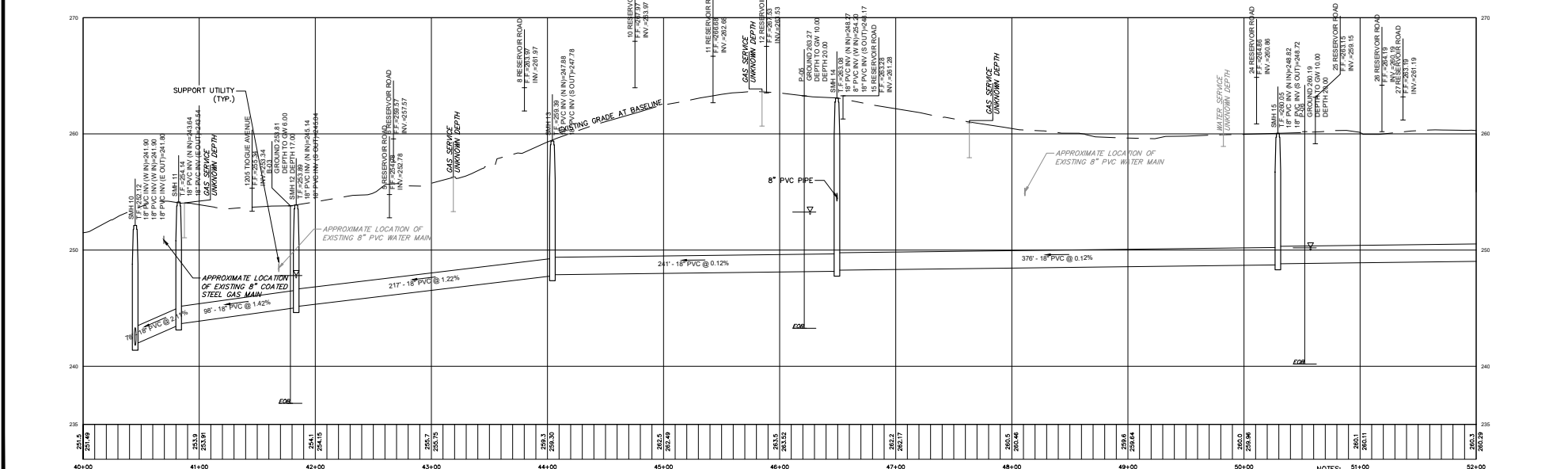

PROFILE STA. 40+00 - 52+00  
 SCALE: H:1"=40'  
 V:1"=4'

1. ALL TEST PITS SHALL BE EXCAVATED PRIOR TO CONSTRUCTION.  
 NOT FOR CONSTRUCTION

No.	DATE	DESCRIPTION	WTD	DGB	DESIGNER	REVIEWER

SEAL	SEAL

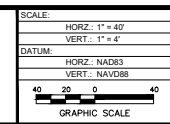

**FUSS & O'NEILL**  
 317 IRON HORSE WAY, SUITE 204  
 PROVIDENCE, RI 02908  
 401.861.3070  
 www.fandoo.com

TOWN OF COVENTRY  
 RESERVOIR ROAD SEWER PLAN & PROFILE  
 STA. 40+00 TO STA. 52+00  
 COVENTRY HIGH SCHOOL SEWER EXTENSION  
 COVENTRY RHODE ISLAND

PROJ. No. 2022052.440  
 DATE: FEBRUARY 2022  
**CU-103**



File: I:\DWG\20220524\02\052402\052402\052402.dwg, STP01.dwg, Layout: CU-105.rvt, Saved: 2025-01-13 11:31 AM, User: Walter D'Angelo  
 PLOT: AUTOCAD PDF (GENERAL DOCUMENTATION), PLOT: STB/CCTB: FO, STB

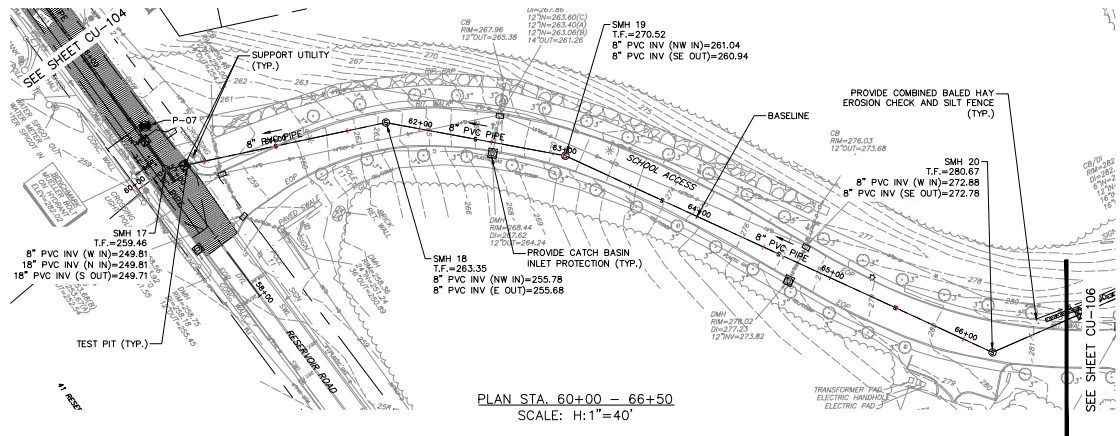

PLAN STA. 60+00 - 66+50  
SCALE: H:1"=40'

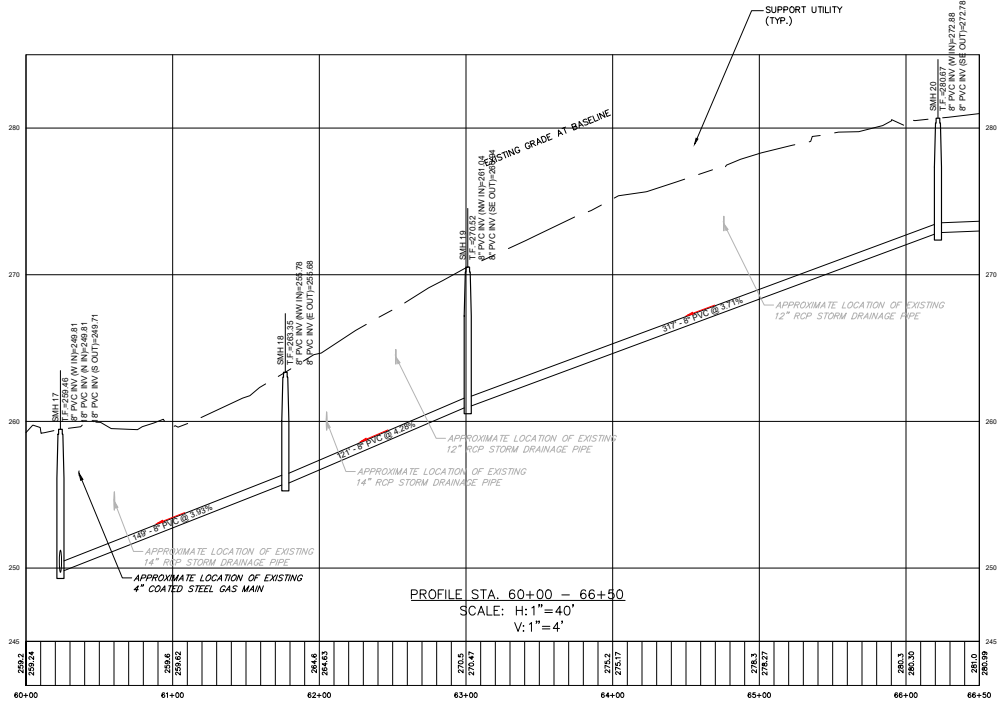

PROFILE STA. 60+00 - 66+50  
SCALE: H:1"=40'  
V:1"=4'

- NOTES:
1. ALL TEST PITS SHALL BE EXCAVATED PRIOR TO CONSTRUCTION.

NOT FOR CONSTRUCTION

No.	DATE	DESCRIPTION	WD	DR	DESIGNER	REVIEWER

SEAL	SEAL				

SCALE  
 HORIZ. 1"=40'  
 VERT. 1"=4'

DATUM  
 HORIZ. NAD83  
 VERT. NAVD88

40 20 0 40  
 GRAPHIC SCALE

**FUSS & O'NEILL**

317 IRON HORSE WAY, SUITE 204  
 PROVIDENCE, RI 02908  
 401.861.3070  
 www.fandoo.com

TOWN OF COVENTRY  
 HIGH SCHOOL ACCESS SEWER PLAN & PROFILE  
 STA. 60+00 TO STA. 66+50  
 COVENTRY HIGH SCHOOL SEWER EXTENSION

COVENTRY  
 RHODE ISLAND

PROJ. No. 2022052.440  
 DATE: FEBRUARY 2025

**CU-105**





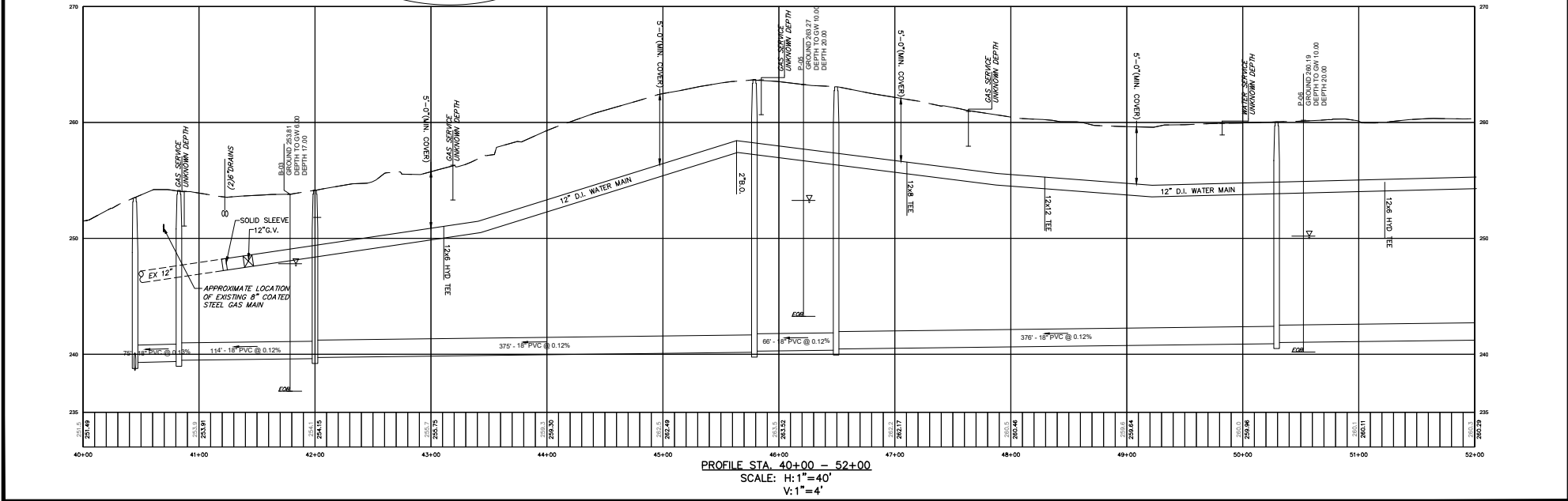
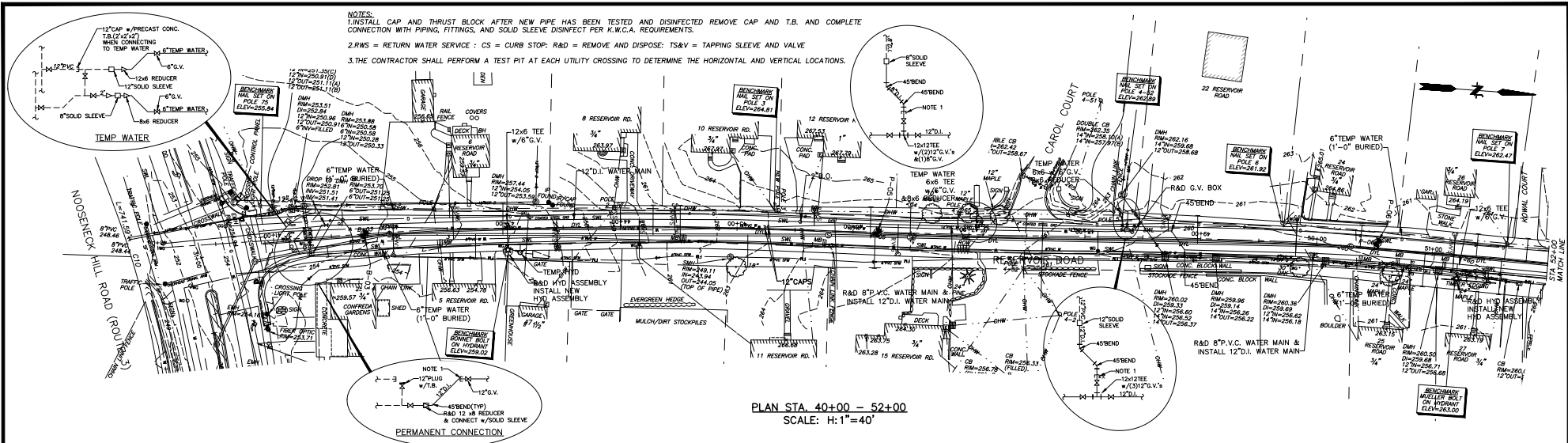

No.	DATE	DESCRIPTION	DESIGNER	REVIEWER

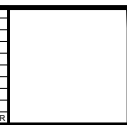

**JAMES J. GEREMIA & ASSOCIATES, INC.**  
 CONSULTING ENVIRONMENTAL ENGINEERS & SCIENTISTS  
 272 W. Exchange Street Suite 201 Providence, RI 02903-1061  
 Phone: 401-858-7000 Fax: 401-854-7415

SCALE  
 HORIZ. 1" = 40'  
 VERT. 1" = 4'

DATUM  
 HORIZ. NAD83  
 VERT. NAVD83

GRAPHIC SCALE  
 40 20 0 20 40

KENT COUNTY WATER AUTHORITY  
 RESERVOIR ROAD WATER PLAN & PROFILE  
 STA. 40+00 TO STA. 52+00

COVENTRY  
 RHODE ISLAND

PROJ. No.: 25-001  
 DATE: JANUARY 2025

**CU-201**

NOTES:  
 1. INSTALL CAP AND THRUST BLOCK AFTER NEW PIPE HAS BEEN TESTED AND DISINFECTED  
 REMOVE CAP AND T.B. AND COMPLETE CONNECTION WITH PIPING, FITTINGS, AND SOLID  
 SLEEVE DISINFECT PER K.W.C.A. REQUIREMENTS.

2. RWS = RETURN WATER SERVICE ; CS = CURB STOP R&D = REMOVE AND DISPOSE;  
 TS&V = TAPPING SLEEVE AND VALVE

3. THE CONTRACTOR SHALL PERFORM A TEST PIT AT EACH UTILITY CROSSING TO DETERMINE  
 THE HORIZONTAL AND VERTICAL LOCATIONS.

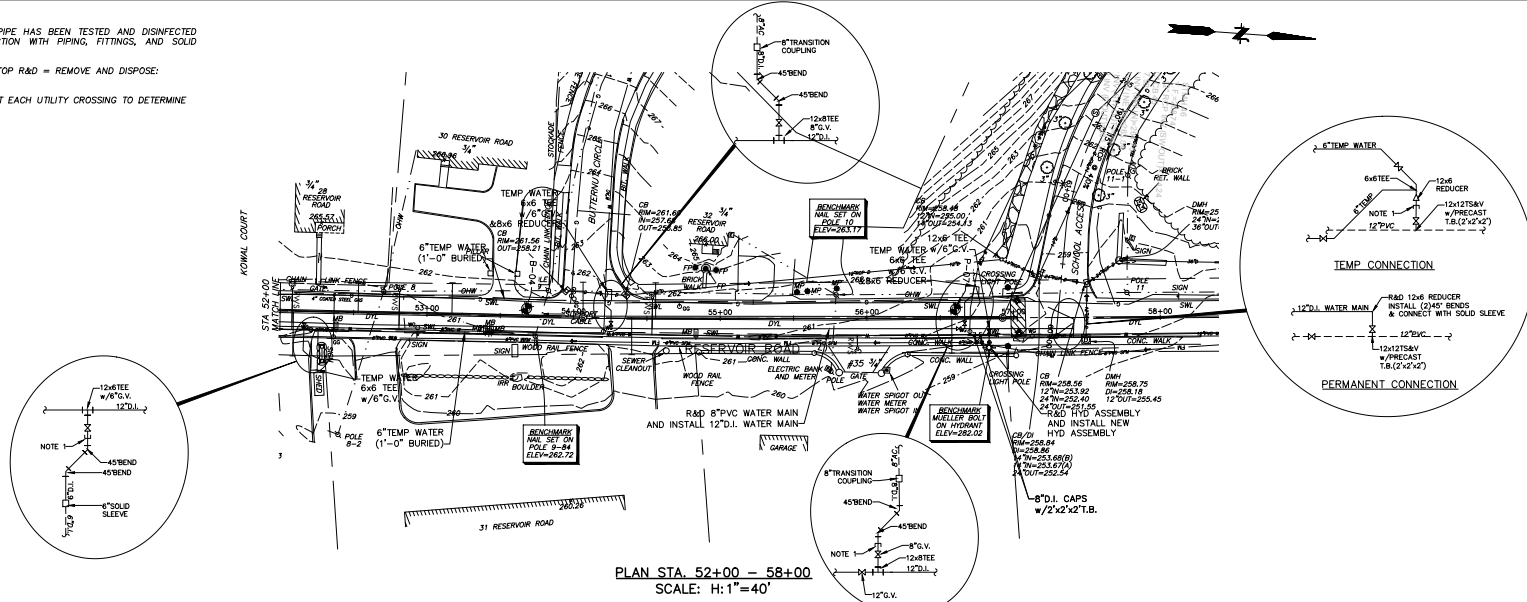

PLAN STA. 52+00 - 58+00  
 SCALE: H: 1"=40'

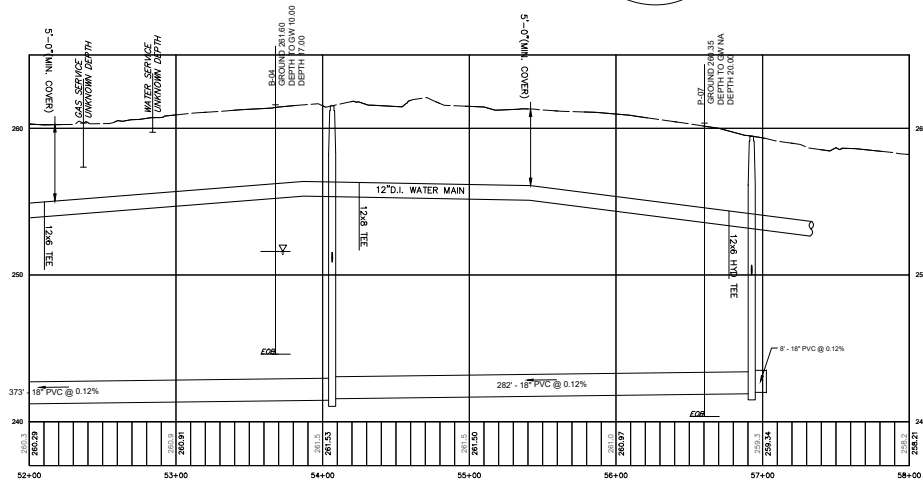

PROFILE STA. 52+00 - 58+00  
 SCALE: H: 1"=40'  
 V: 1"=4'

File: Z:\Projects\KOWA\KOWA 2025\KOWA 2025.dwg Layout: CU-202 (RESERVOIR RD) Plotter: 2025-01-27 11:28 AM Saved: 2025-01-27 11:14 AM User: Owner  
 PLOT: AUTOCAD PDF (HIGH QUALITY PRINT) PLOT3 STRICTB CHRIS04.CTB  
 LAYER STATE:

JAMES J. GEREMIA  
 No. 4521  
 REGISTERED PROFESSIONAL ENGINEER



**JAMES J. GEREMIA & ASSOCIATES, INC.**  
 CONSULTING ENVIRONMENTAL ENGINEERS & SCIENTISTS  
 272 W. Exchange Street Suite 201 Providence, RI 02903-1061  
 Phone: 401-454-7000 Fax: 401-454-7415

SCALE  
 HORIZ. 1" = 40'  
 VERT. 1" = 4'  
 DATUM:  
 HORIZ. NAD83  
 VERT. NAVD83  
 40 20 0 20 40  
 GRAPHIC SCALE

KENT COUNTY WATER AUTHORITY  
 RESERVOIR ROAD WATER PLAN & PROFILE  
 STA. 52+00 TO STA. 58+00

PROJ. No.: 25-001

DATE: JANUARY 2025

CU-202

File: Z:\Projects\KOWA\KOWA 2019\KOWA 2019.dwg Layout: CU-203 (TIOGUE) Plotter: 2025-01-27 11:26 AM Sheet: 2025-01-27 11:14 AM User: Omer  
 PLOT: AUTOCAD PDF (HIGH QUALITY PRINT) PLOT3 STRUCTS\_CHRS04.CTB  
 LAYER STATE:

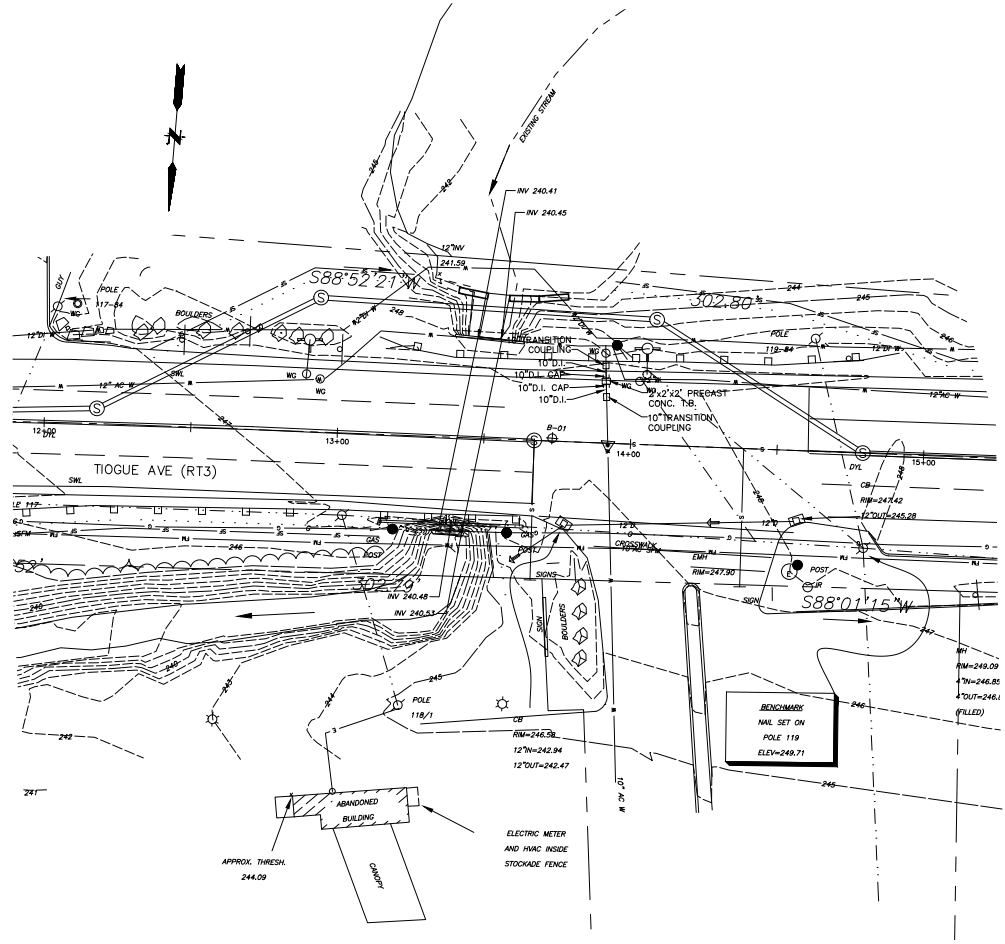

PLAN STA. 15+25 - 11+50  
 SCALE: 1"=20'

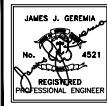

**JAMES J. GEREMIA & ASSOCIATES, INC.**  
 CONSULTING ENVIRONMENTAL ENGINEERS & SCIENTISTS  
 272 W. Exchange Street Suite 201 Providence, RI 02903-1061  
 Phone: 401-454-7000 Fax: 401-454-7415

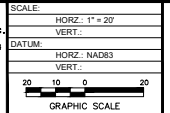

KENT COUNTY WATER AUTHORITY  
 TIOGUE AVE WATER PLAN  
 12+00 TO STA. 15+25  
 COVENTRY RHODE ISLAND

PROJ. No.: 25-001  
 DATE: JANUARY 2025  
**CU-203**

No.	DATE	DESCRIPTION	DESIGNER	REVIEWER





File Path: J:\DWG\20220524\01\CD\Plan\20220524.dwg Layer: CD-501 Plot: Mon, Feb 03, 2025, 4:08 PM User: RyanMikulas  
 PLOT: AUTOCAD PDF (GENERAL DOCUMENTATION) V3 CTB File: FO.STB  
 LAYER STATE:

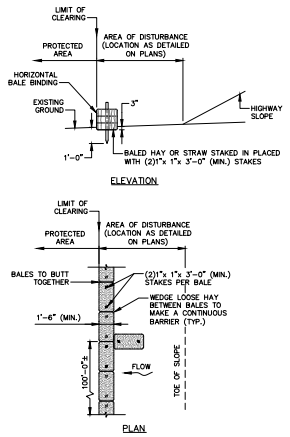

**NOTES:**

- SHALL BE IN ACCORDANCE WITH SECTION 206 OF THE R.I. STANDARD SPECIFICATIONS.
- TO BE USED WHERE THE EXISTING GROUND SLOPES AWAY FROM THE HIGHWAY EMBANKMENT AS CALLED FOR ON PLANS.
- AT APPROXIMATE 100'-0" INTERVALS A BALE OF HAY IS TO BUTT PERPENDICULARLY.

**BALED HAY EROSION CHECK (R.I. STD. 9.1.0)**  
NOT TO SCALE

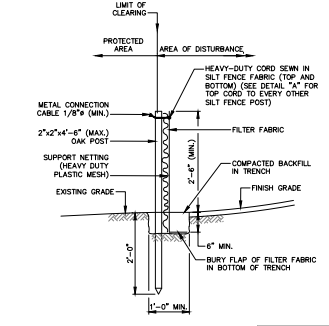

**NOTES:**

- SHALL BE IN ACCORDANCE WITH SECTION 206 OF THE R.I. STANDARD SPECIFICATIONS.
- 2"x2"x4'-6" (MAX.) OAK POSTS FOR SILT FENCE SHALL BE LOCATED 8'-0" (MAX.) O.C. IN WETLAND AREAS AND 4'-0" (MAX.) O.C. IN WETLAND DRAINAGE GULLY OR DROP-OFF AREAS AS SHOWN ON PLANS.
- 1"x1"x4'-6" (MIN.) POSTS PERMITTED FOR PRE-FABRICATED SILT FENCE.
- SILT FENCE SHALL BE INSTALLED BEFORE ANY GRUBBING OR EARTH EXCAVATION TAKES PLACE.

**SILT FENCE DETAIL (R.I. STD. 9.2.0)**  
NOT TO SCALE

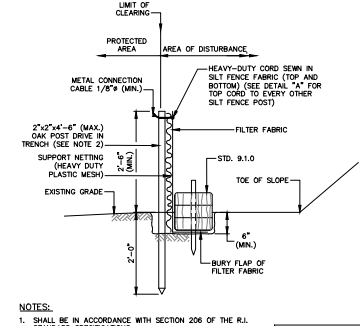

**NOTES:**

- SHALL BE IN ACCORDANCE WITH SECTION 206 OF THE R.I. STANDARD SPECIFICATIONS.
- STD. 9.1.0 IS INSTALLED "TIGHT" AGAINST SILT FENCE. THOROUGHLY COMPACT EXCAVATED SOILS BACK INTO TRENCH AFTER INSTALLATION OF EROSION CONTROL DEVICE. SILT FENCE FABRIC SHALL NOT BE SILT 9.1.0 POST SHALL BE DRIVEN THROUGH SILT FENCE FABRIC. 2"x2"x4'-6" (MAX.) OAK POSTS FOR SILT FENCE SHALL BE LOCATED 8'-0" (MAX.) O.C. IN WETLAND AREAS AND 4'-0" (MAX.) O.C. IN WETLAND DRAINAGE GULLY OR DROP-OFF AREAS AS SHOWN ON PLANS.
- 1"x1"x4'-6" (MIN.) POSTS PERMITTED FOR PRE-FABRICATED SILT FENCE.
- SILT FENCE SHALL BE INSTALLED BEFORE ANY GRUBBING OR EARTH EXCAVATION TAKES PLACE.

**BALED HAY EROSION CHECK AND SILT FENCE COMBINED (R.I. STD. 9.3.0)**  
NOT TO SCALE

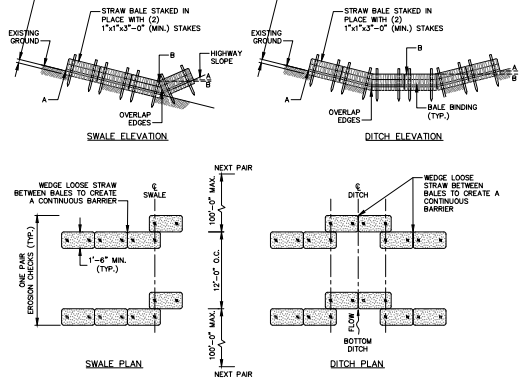

**NOTES:**

- SHALL BE IN ACCORDANCE WITH SECTION 206 OF THE R.I. STANDARD SPECIFICATIONS.
- TO BE USED IN LOCATIONS WHERE THE EXISTING GROUND SLOPES IN TOWARD THE EMBANKMENT OR IN DRAINAGE DITCHES AS CALLED FOR ON PLANS.
- THE BALES ARE TO BE EMBEDDED A MINIMUM OF 3" INTO THE EXISTING GROUND, HIGHWAY SLOPE OR DITCH SECTION.
- POINTS "A" SHOULD BE AT A HIGHER ELEVATION THAN POINTS "B".

**STRAW BALE CHECK DAM (SWALE) (R.I. STD. 9.4.0)**  
NOT TO SCALE

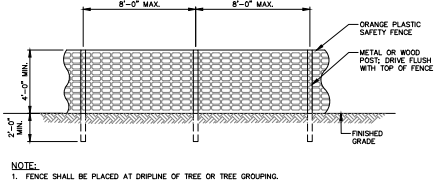

**NOTE:**

- FENCE SHALL BE PLACED AT DRIPLENE OF TREE OR TREE GROUPING.

**TREE PROTECTION (R.I. STD. 51.1.0)**  
NOT TO SCALE

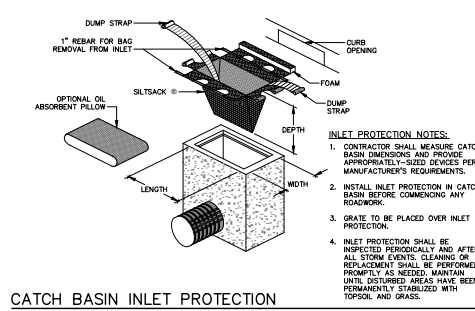
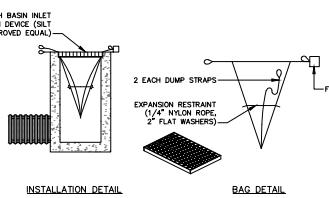

**NOTES:**

- THE DEWATERING BAG, DRIBRAG, DISS OR APPROVED EQUAL, SHALL BE HEAVY DUTY AND CONSIST OF A NONWOVEN BAG SEWN WITH A DOUBLE NEEDLE MACHINING USING A HIGH STRENGTH THREAD.
- EACH DEWATERING BAG SHALL HAVE A FULL SPOUT LARGE ENOUGH TO ACCOMMODATE A 4-INCH DISCHARGE HOSE. THE BAG SHALL BE PROVIDED WITH STRAPS TO SECURE THE HOSE AND PREVENT PUMPED WATER FROM ESCAPING WITHOUT BEING FILTERED.
- MAINTAIN DEWATERING BAG(S) AS NECESSARY TO EFFICIENTLY FILTER SEDIMENT OR PASS WATER AT A REASONABLE RATE. USE OF EXCESSIVE FLOW RATES OR OVERFLIPPING DRIBRAGS WITH SEDIMENT WILL CAUSE RIFTLINES OF THE BAGS OR FAILURE OF THE HOSE ATTACHMENT STRAPS.
- DISPOSE OF DEWATERING BAG AND CONTENTS AT OFF-SITE DISPOSAL FACILITY IN ACCORDANCE WITH THE APPROVED SILT MANAGEMENT PLAN OR AS DIRECTED BY ENGINEER.
- INSTALL DEWATERING BAG AND ROUNDED STONE BEDDING WITH A SLOPE SO INCOMING WATER FLOWS DOWNWELL THROUGH THE BAG WITHOUT CREATING MORE EROSION. STRAP THE NECK OF DEWATERING BAG TIGHTLY TO THE DISCHARGE HOSE.

**TEMPORARY DEWATERING BASIN WITH FILTER BAG**  
NOT TO SCALE

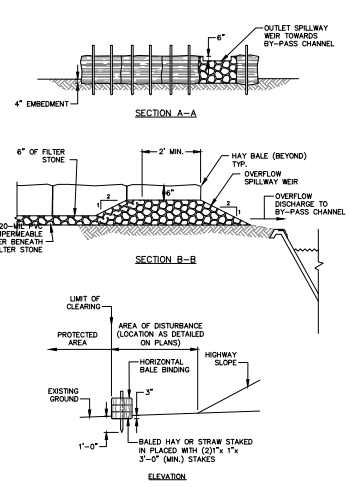

**NOTES:**

- HAY BALES FOR EROSION CONTROL SHALL CONFORM TO SECTION 206 OF THE R.I. STANDARD SPECIFICATIONS INCLUDING MATERIALS AND CONSTRUCTION METHODS.
- BALES OF HAY SHALL BE FASTENED WITH WIRE AND HAVE A MINIMUM SIZE OF 1"x1.5"x5'.
- FILTER STONE SHALL CONSIST OF 2 INCH MINUS STONE CONFORMING TO PS-2 FILTER STONE PER SUBSECTION 05622.2 OF THE STANDARD SPECIFICATIONS.
- FILTER FABRIC SHALL BE A NON-WOVEN GEOTEXTILE FILTER FABRIC AND SHALL CONFORM TO SECTION 05622.2 OF THE STANDARD SPECIFICATIONS.

**STRAW BALE CHECK DAM (SWALE) (R.I. STD. 9.4.0)**  
NOT TO SCALE

NOT FOR CONSTRUCTION

No.	DATE	DESCRIPTION	WTD	DOB

SEAL	SEAL

SCALE: HORIZ: \_\_\_\_\_ VERT: \_\_\_\_\_

DATUM: HORIZ: \_\_\_\_\_ VERT: \_\_\_\_\_

GRAPHIC SCALE: 0 \_\_\_\_\_ 100

**FUSS & O'NEILL**  
 317 IRON HORSE WAY, SUITE 204  
 PROVIDENCE, RI 02908  
 011-861-9370  
 www.fandco.com

TOWN OF COVENTRY  
 EROSION AND SEDIMENT CONTROL DETAILS  
 COVENTRY HIGH SCHOOL SEWER EXTENSION  
 COVENTRY RHODE ISLAND

PROJ. No. 2022052.440  
 DATE: FEBRUARY 2025  
**CD-501**









